

PLAT OF SURVEY

A SECTION SUBDIVISION OF THE SOUTHEAST 1/4 SECTION 34,
AND EXTERIOR BOUNDARY OF LANDS DESCRIBED IN DOCUMENT NUMBER 512772,
SECTION 34, TOWNSHIP 32 NORTH, RANGE 4 EAST,
TOWN OF CORNING, LINCOLN COUNTY, WISCONSIN

BEARINGS ARE REFERENCED
TO THE LINCOLN COUNTY
ZONE OF THE WISCONSIN
COORDINATE REFERENCE
SYSTEM WITH THE EAST LINE
OF SE 1/4 OF SEC 34
MEASURED TO BEAR
N 03°12'57" E

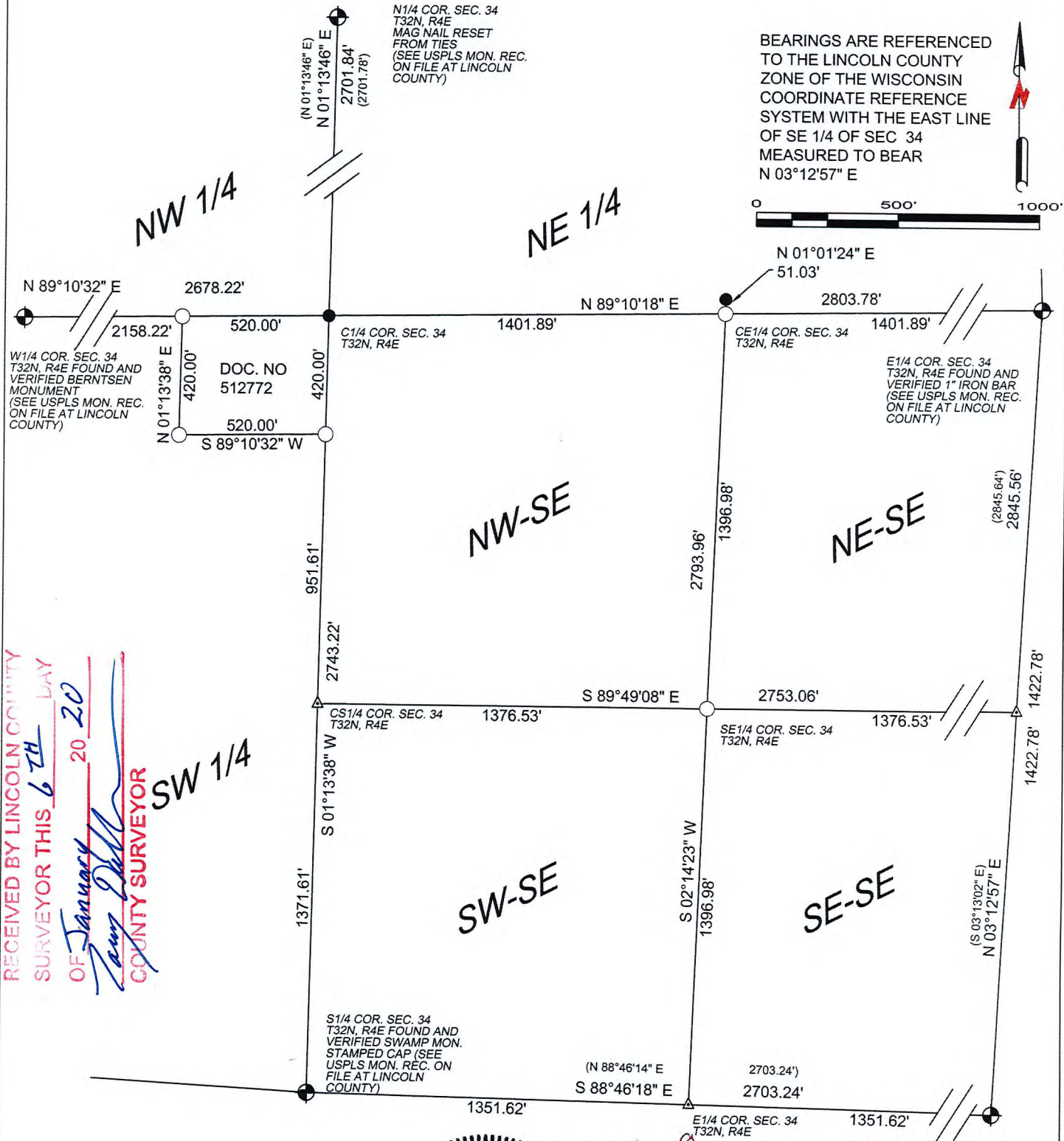
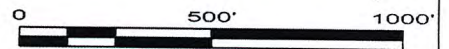

RECEIVED BY LINCOLN COUNTY
SURVEYOR THIS 6TH DAY
OF January 20 20
Ray Greff
COUNTY SURVEYOR

LEGEND

- 1" (OD) X 18" LONG IRON PIPE WEIGHING 1.68 LBS/LINEAL FOOT SET, SET
- △ COMPUTED POSITION
- 1 1/2" DIA. IRON PIPE, FOUND
- ⊕ USPLS CORNER, AS NOTED
- () RECORD DATA



I, JAMES E ANDERSON, PROFESSIONAL LAND SURVEYOR IN THE STATE OF WISCONSIN, HEREBY CERTIFY TO MY CLIENT, RYAN GREFE, AGENT TO HEARTWOOD FORESTLAND FUND, OWNER, AND UNDER WHOSE DIRECTION THIS SURVEY WAS PERFORMED; THAT I HAVE SURVEYED AND MAPPED THE LANDS SHOWN HEREON; THAT SAID MAP IS A CORRECT REPRESENTATION OF LANDS SURVEYED AND THAT I HAVE COMPLIED WITH THE PROVISION OF A-E 7 OF THE WISCONSIN ADMINISTRATIVE CODE, TO THE BEST OF MY KNOWLEDGE AND BELIEF.

| | | | |
|--------------------------------|--|--|--|
| PROJECT : 2019-01 | CLIENT: HEARTWOOD FORESTLAND FUND C/O COMPASS LAND CONSULTANTS 200 Michigan Street Suite 722 Hancock MI 49930 | cardinal North, LLC ENGINEERING SURVEYING DRONE | 4327 COLE ROAD CRANDON, WI 54520 |
| DRAWN BY: JEA | | | 715.784.3485 cardinal.north@outlook.com |
| SURVEYOR: JEA | | | |
| FIELDWORK COMPLETED ON: 2/2019 | | | |
| SHEET: 1 OF 1 | | | |

3 715A