

Foundation Survey

located in
Lot 5 of C.S.M. #2565
 being part of the
SW 1/4 of the SW 1/4
SECTION 27, T35N, R7E

Town of King
 Lincoln County, Wisconsin

SURVEYOR'S CERTIFICATE

I, James D. Rein, Professional Land Surveyor No. S-1234, hereby certify that I have surveyed the property shown hereon; that this map represents an accurate survey of said property to the best of my knowledge and belief; that I have performed this survey by order of John Wildrick for Incredible Bank; and that I have complied with the requirements of Wisconsin Administrative Code A-E 7.

**WILDERNESS
 SURVEYING,
 INC.**

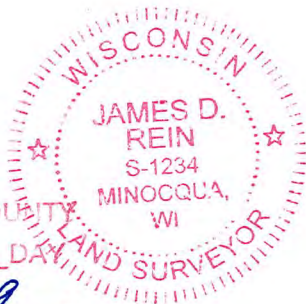

James D. Rein
 Professional Land Surveyor No. S-1234

Dated this 18th day of December, 2019

RECEIVED BY LINCOLN COUNTY
 SURVEYOR THIS 23RD DAY
 OF December 20 19
James D. Rein
 COUNTY SURVEYOR

Field survey was completed on December 5, 2019.

Bearings Lincoln County Grid,
 referenced to the south line of
 Lot 5 of Lincoln Co. C.S.M. #2565,
 recorded as bearing S 89°53'08"W

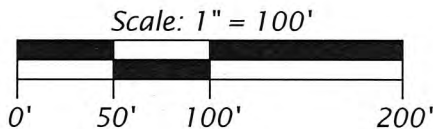

LEGEND

- = 0.75" dia. iron rod found in place
 - △ = computed record corner position
 - () = recorded bearings and distances
- Monument sizes are outside diameter dimensions.
 Other corner monuments are as noted.

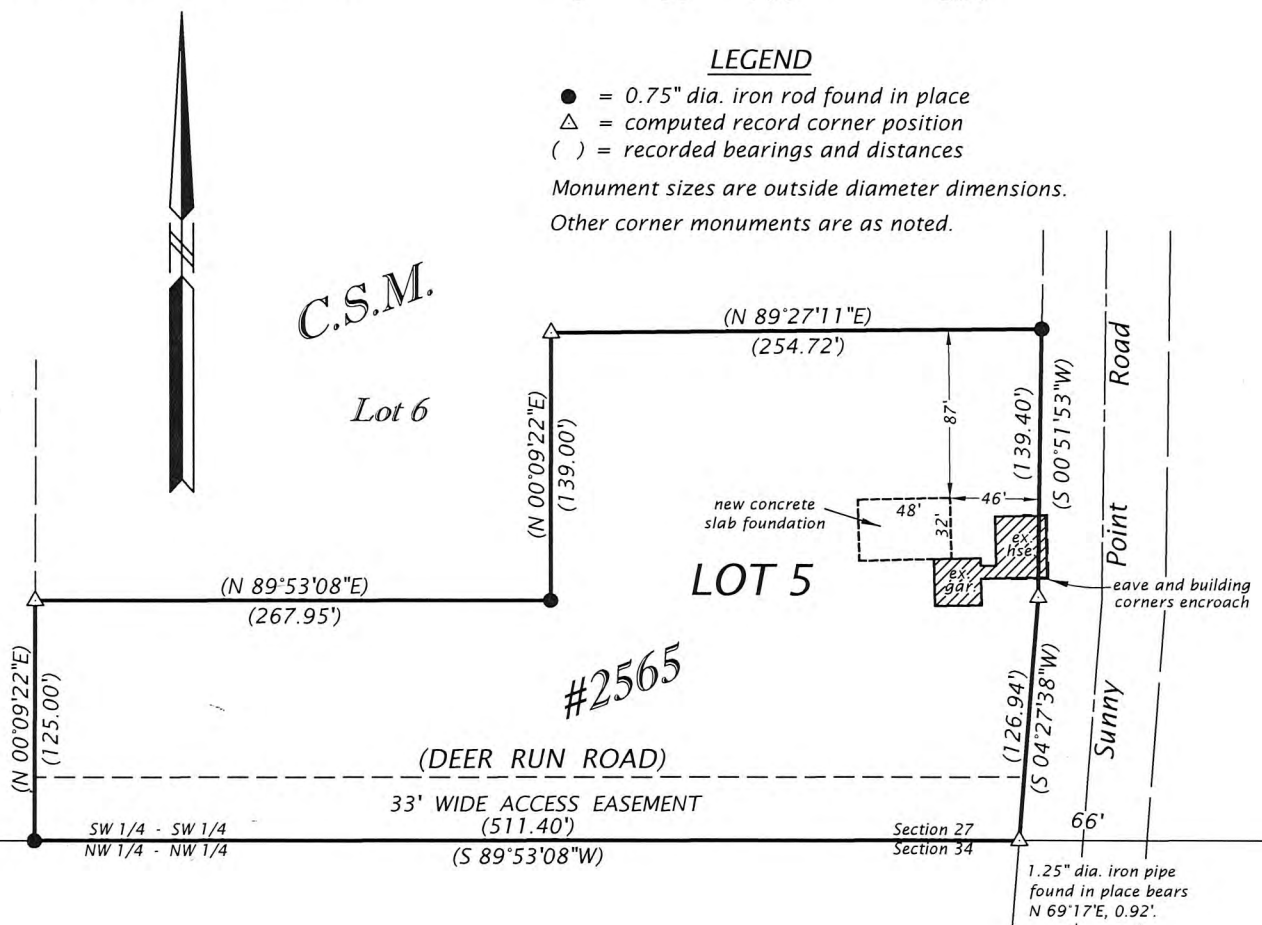

OWNER:
 David E. Long
 N10101 Sunny Point Road
 Tomahawk, WI 54487

WILDERNESS SURVEYING, INC.
 Post Office Box 1111 - 8793 Earls Court
 Minocqua, Wisconsin 54548
 Tel. (715) 356-5100
 www.wildernesssurveying.com

Map No. 19 - 203
 File No. 13 - 27 - 357
 Drafted by: K. Zarm
 Sheet 1 of 1 sheets

S 714 A