

MAP OF SURVEY

OF ALL OF THE SOUTHEAST 1/4 OF THE NORTHWEST 1/4
AND ALL OF THE SOUTHWEST 1/4 OF THE NORTHEAST 1/4
OF SECTION 36, TOWNSHIP 33 NORTH, RANGE 8 EAST, TOWN
OF RUSSELL, LINCOLN COUNTY WISCONSIN

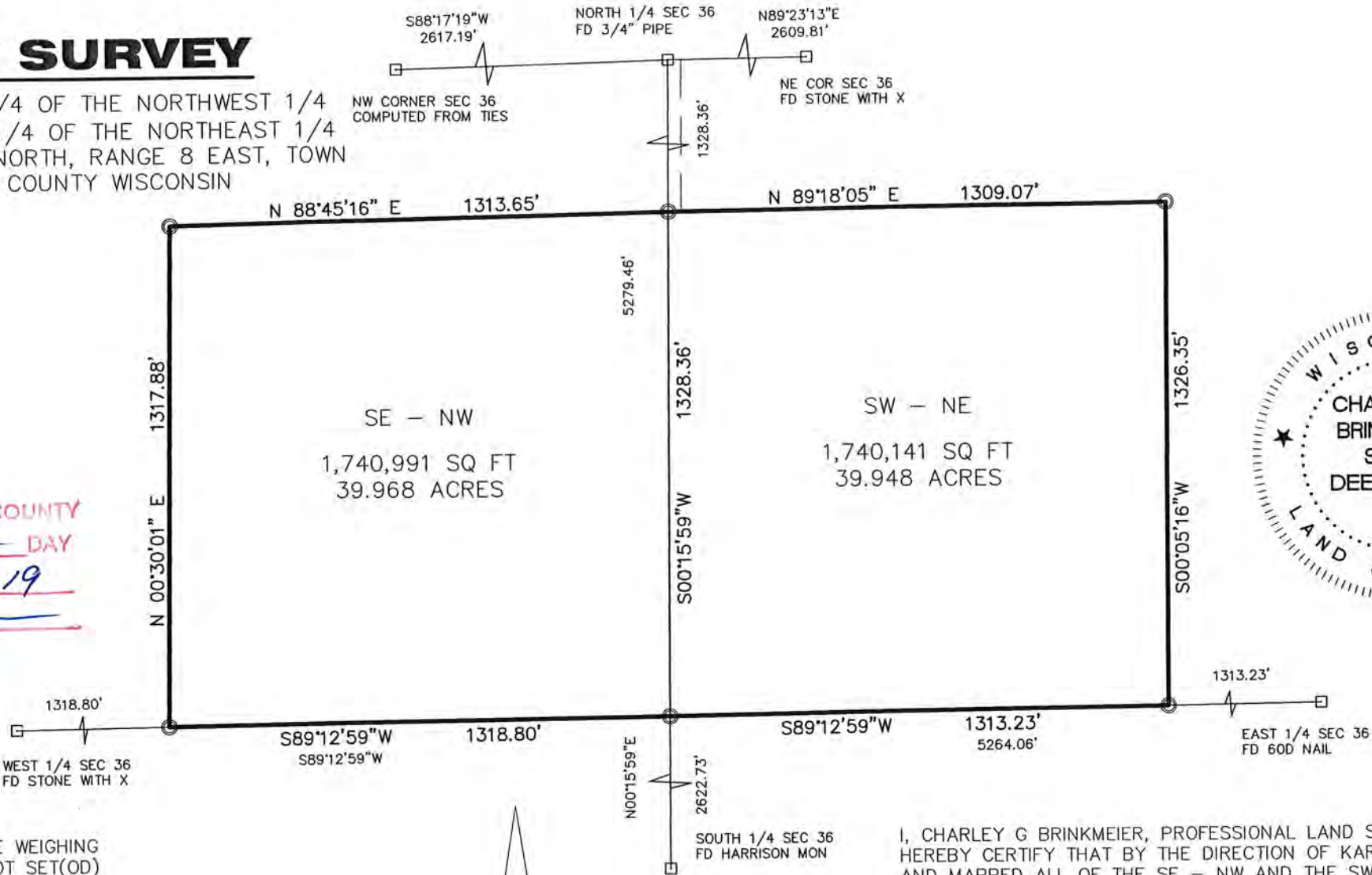

RECEIVED BY LINCOLN COUNTY
SURVEYOR THIS 13TH DAY
OF December, 20 19
Charley Brinkmeier
COUNTY SURVEYOR

- 1.3" X 18" IRON PIPE WEIGHING 1.68 LBS/LINEAL FOOT SET(OD)
 - FOUND 2" I. PIPE
 - ⊙ FOUND 1" I. PIPE
 - ▲ FOUND PK NAIL OR RR SPIKE
 - FOUND GOV'T CORNER
 - () RECORD DATA
- SHEET 1 OF 1

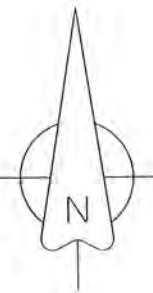
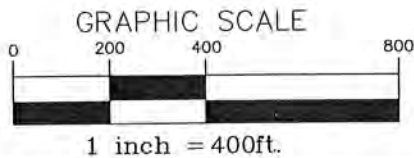

I, CHARLEY G BRINKMEIER, PROFESSIONAL LAND SURVEYOR S-2517, DO HEREBY CERTIFY THAT BY THE DIRECTION OF KARL LEDER I SURVEYED AND MAPPED ALL OF THE SE - NW AND THE SW - NE OF SECTION 36 AS SHOWN HEREON. I FURTHER CERTIFY THAT THIS MAP IS A TRUE AND CORRECT REPRESENTATION OF SAID SURVEY, AND THAT THIS SURVEY IS CORRECT TO THE BEST OF MY KNOWLEDGE AND BELIEF.

ALSO THAT I HAVE FULLY COMPLIED WITH THE PROVISIONS OF CHAPTER AE-7 OF THE WISCONSIN STATUTES.

Charley G. Brinkmeier
CHARLEY G BRINKMEIER S-2517
NOVEMBER 29 2019

SURVEY PROVIDED BY: CORNERSTONE SURVEYING W12890 HWY I DEERBROOK WI 54424 715-623-4098	SURVEYED FOR: KARL LEDER W283 FIRST AVE GLEASON WI 54435	BEARING REFERENCE: LINCOLN COUNTY COORDINATE SYSTEM
--	---	---

S713B