

PLAT OF SURVEY

Of a parcel of land described in Document No. 537982 located in part of the Northeast 1/4 of the Southwest 1/4 of Section 15, Township 34 North, Range 8 East, Town of Harrison, Lincoln County, Wisconsin.

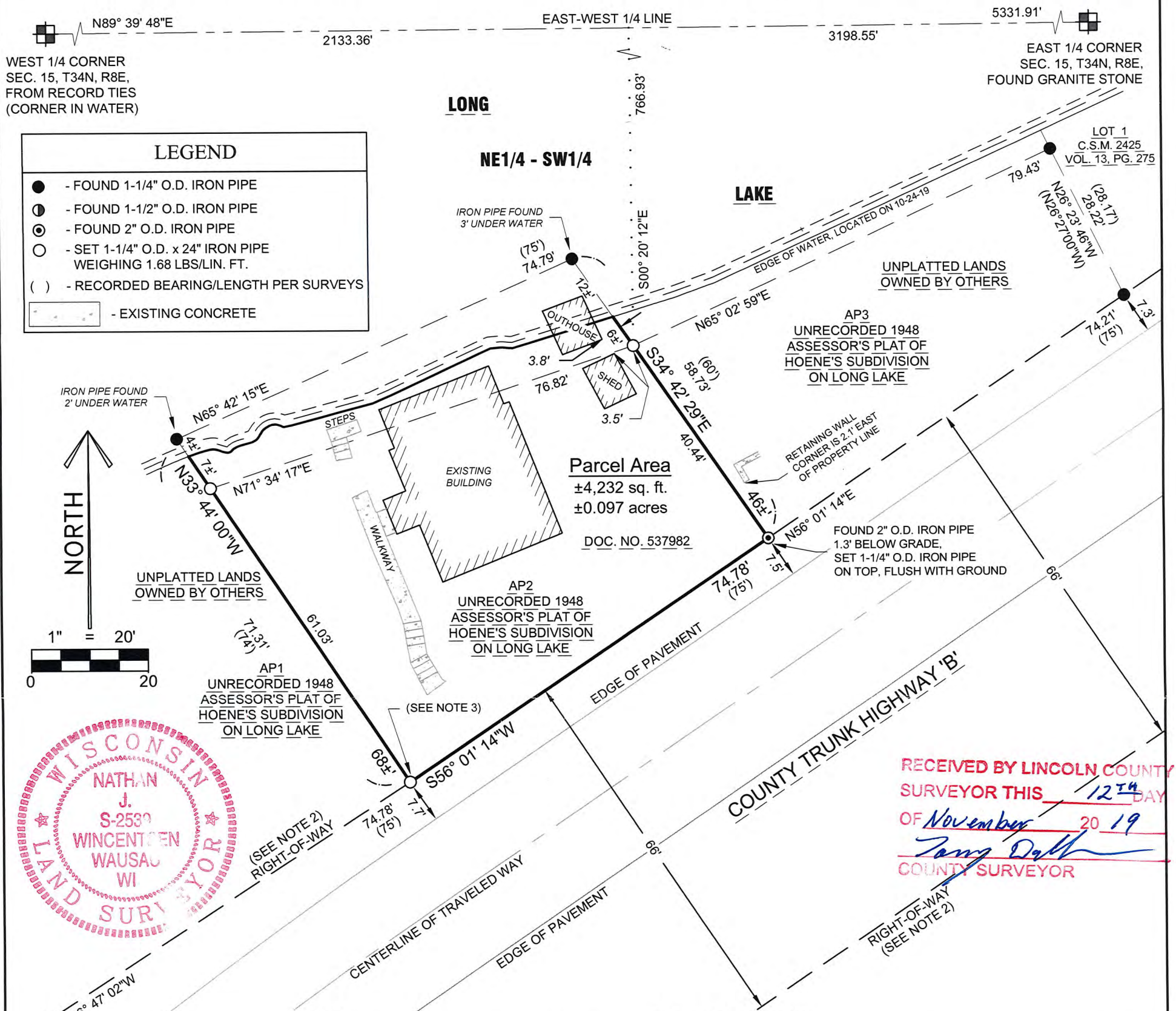

RECEIVED BY LINCOLN COUNTY SURVEYOR THIS 12th DAY OF November 2019
Tony Dahl
COUNTY SURVEYOR

SHEET
1 OF 1

PLAT OF SURVEY FOR
MARK KLINNER
N8569 COUNTY ROAD 'B'
GLEASON, WI 54435

REVISION
SURVEYED BY: NJW/SMH
DRAWN BY: SMH
CHECKED BY: NJW
APPROVED BY:
DATE: OCTOBER 24, 2019

RIVERSIDE
LAND SURVEYING LLC

5310 WILLOW STREET, WESTON, WI 54476
PH 715-241-7500 - FAX 715-355-6894
email - mail@riversidelandsurveying.com

PROJECT No.
3137

5711A