

PLAT OF SURVEY

LOTS 8 & 9 OF LAKEVIEW HEIGHTS, LOCATED IN THE NE1/4
OF THE NE1/4 OF SECTION 11, TOWNSHIP 31 NORTH, RANGE 6
EAST, CITY OF MERRILL, LINCOLN COUNTY, WISCONSIN

LEGAL DESCRIPTION

LOTS 8 & 9 OF LAKEVIEW HEIGHTS, LOCATED IN THE NORTHEAST QUARTER OF THE NORTHEAST QUARTER OF SECTION 11, TOWNSHIP 31 NORTH, RANGE 6 EAST, CITY OF MERRILL, LINCOLN COUNTY, WISCONSIN.
SUBJECT TO ALL EASEMENTS, RESTRICTIONS, RESERVATIONS AND RIGHTS OF WAY OF RECORD AND USE.

SURVEYORS CERTIFICATE

I, JASON J. PFLIEGER, PROFESSIONAL LAND SURVEYOR S-3148-8, DO HEREBY CERTIFY TO THE BEST OF MY KNOWLEDGE AND BELIEF, THAT AT THE DIRECTION OF TOM ENGLISH, OWNER OF SAID LANDS, I HAVE SURVEYED AND MAPPED THE LANDS DESCRIBED HEREON. I FURTHER CERTIFY THAT SAID SURVEY AND MAP THEREOF ARE A CORRECT AND ACCURATE REPRESENTATION OF THE EXTERIOR BOUNDARIES OF SAID LAND AND THAT I HAVE FULLY COMPLIED WITH THE PROVISIONS OF WISCONSIN ADMINISTRATIVE CODE A-E7 IN SURVEYING AND MAPPING SAID LANDS.

J-P
JASON J. PFLIEGER P.L.S. 3148-8

DATED THIS 18TH DAY OF SEPTEMBER, 2019

LEGEND

- ⊙ = SECTION CORNER AS NOTED
- = 3/4" X 18" REBAR 1.50lbs/ft SET
- = 3/4" REBAR FOUND
- < > = PREVIOUSLY RECORDED AS

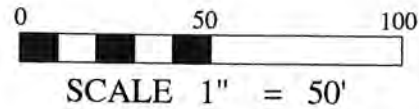

BEARINGS REFERENCED TO THE NORTH
LINE OF THE NE1/4 BEARING S 89°54'44" W
PER WCCS (LINCOLN COUNTY) NAD83 (2011)



NORTHCENTRAL LAND SURVEYING, LLC
163957 OWL RIDGE ROAD, WAUSAU, WISCONSIN 54403
WEBSITE: www.NorthCentralLandSurveying.com
PHONE: 715-297-8343
EMAIL: JasonPflieger@gmail.com
DRAFTED & DRAWN BY: JASON J. PFLIEGER
OWNER OF PROPERTY: TOM ENGLISH
SURVEY PREPARED FOR: TOM ENGLISH
DATE OF FIELDWORK: 9/17/2019
FILE NUMBER: 2019090 ENGLISH

RECEIVED BY LINCOLN COUNTY
SURVEYOR THIS 11TH DAY
OF November 20 19
Tom English
SURVEYOR

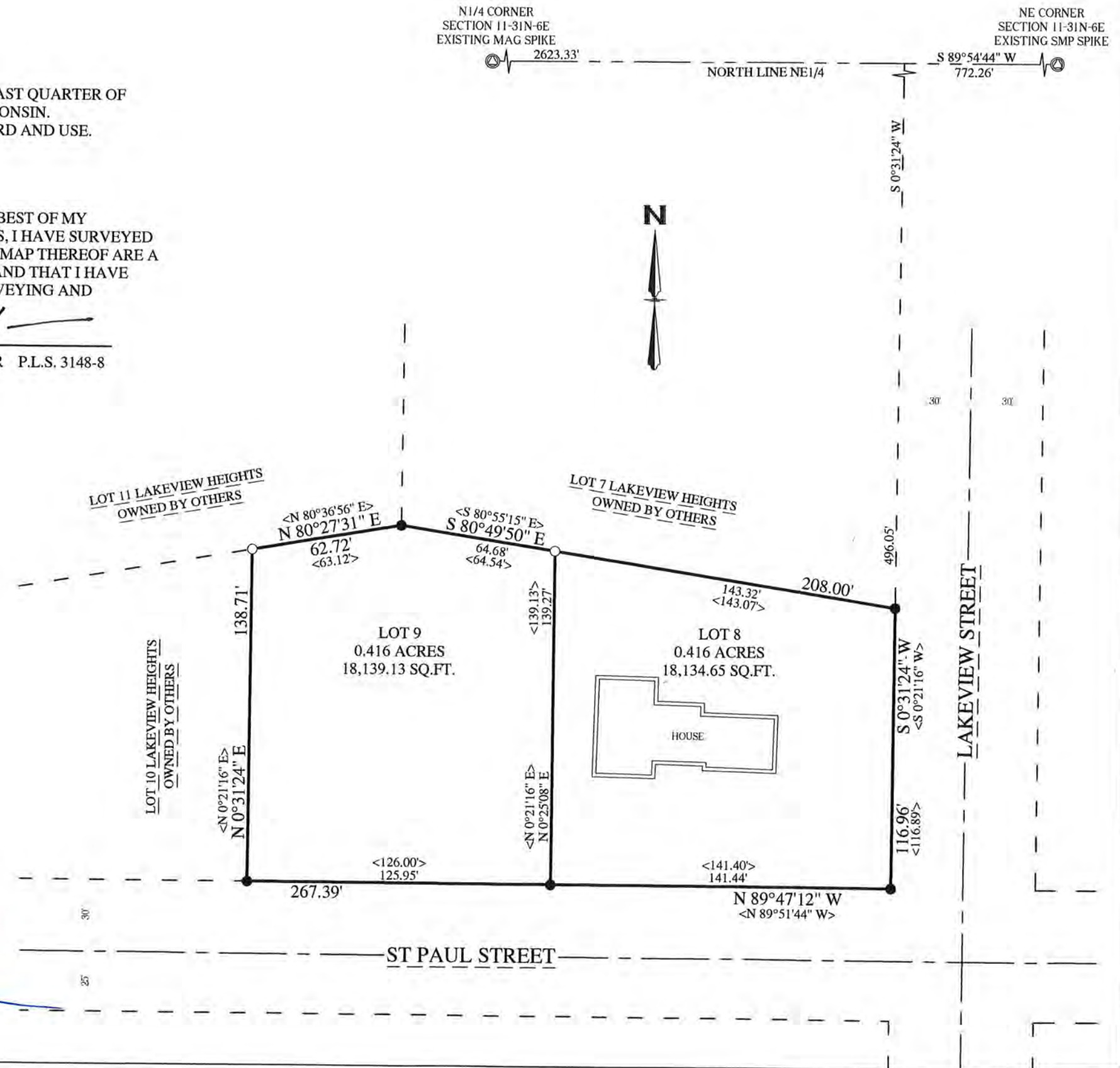

S 710 B