

# PLAT OF SURVEY

THE NORTH LINE SE1/4 OF THE NE1/4 OF SECTION 16, TOWNSHIP 34 NORTH, RANGE 4 EAST, TOWN OF TOMAHAWK, LINCOLN COUNTY, WISCONSIN.

**VREELAND ASSOCIATES, INC.**  
 6103 DAWN STREET WESTON, WI. 54476  
 PH (715) 241-0947 OR FAX 715-241-9826  
 tim@vreelandassociates.us

OWNER: **NORBERT PAUL**

FILE #: P-16-19 PAUL

DRAFTED AND DRAWN BY: TIMOTHY G. VREELAND

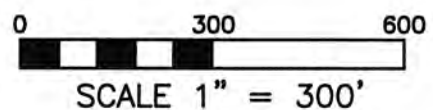

### LEGEND

- ⊙ = GOVERNMENT CORNER LOCATION PER COUNTY SURVEY RECORDS
- = 1.315" OUTSIDE DIAMETER x 24" IRON PIPE 1.68 LBS PER FOOT SET
- ▲ = SURVEY MARKING PIN (SMP) SET

### SURVEYORS CERTIFICATE

I, TIMOTHY G. VREELAND, PROFESSIONAL LAND SURVEYOR, DO HEREBY CERTIFY THAT AT THE DIRECTION OF NORBERT PAUL, I SURVEYED AND MAPPED THE NORTH LINE OF THE SOUTHEAST 1/4 OF THE NORTHEAST 1/4 OF SECTION 16, TOWNSHIP 34 NORTH, RANGE 4 EAST, TOWN OF TOMAHAWK, LINCOLN COUNTY, WISCONSIN, DESCRIBED AS FOLLOWS:

COMMENCING AT THE COMMENCING AT THE NORTHEAST CORNER OF SAID SECTION 16; THENCE S 0°25'24" W ALONG THE EAST LINE OF THE NORTHEAST 1/4 1356.45 FEET TO THE NORTHEAST CORNER OF THE SOUTHEAST 1/4 OF THE NORTHEAST 1/4 AND TO THE POINT OF BEGINNING; THENCE N 88°38'51" W ALONG THE NORTH LINE OF THE SOUTHEAST 1/4 OF THE NORTHEAST 1/4 1352.78 FEET TO THE NORTHWEST CORNER OF THE SOUTHEAST 1/4 OF THE NORTHEAST 1/4 AND TO THE END OF THE DESCRIBED. SUBJECT TO ALL EASEMENTS, RESTRICTIONS AND RIGHTS OF WAY OF RECORD AND USE.

THAT SUCH MAP IS A CORRECT REPRESENTATION OF ALL EXTERIOR BOUNDARIES OF THE LAND SURVEYED AND THE SURVEY MAP THEREOF MADE.

THAT I HAVE FULLY COMPLIED WITH CHAPTER A-E 7 OF THE WISCONSIN ADMINISTRATIVE CODE ALL TO THE BEST OF MY KNOWLEDGE AND BELIEF IN SURVEYING, DIVIDING AND MAPPING THE SAME.

  
 TIMOTHY G. VREELAND P.L.S. 2291  
 DATED THIS 1ST DAY OF NOVEMBER, 2019  
 SURVEY PERFORMED OCTOBER 30TH, 2019

RECEIVED BY LINCOLN COUNTY  
 SURVEYOR THIS 11<sup>TH</sup> DAY  
 OF November 20 19  
  
 COUNTY SURVEYOR

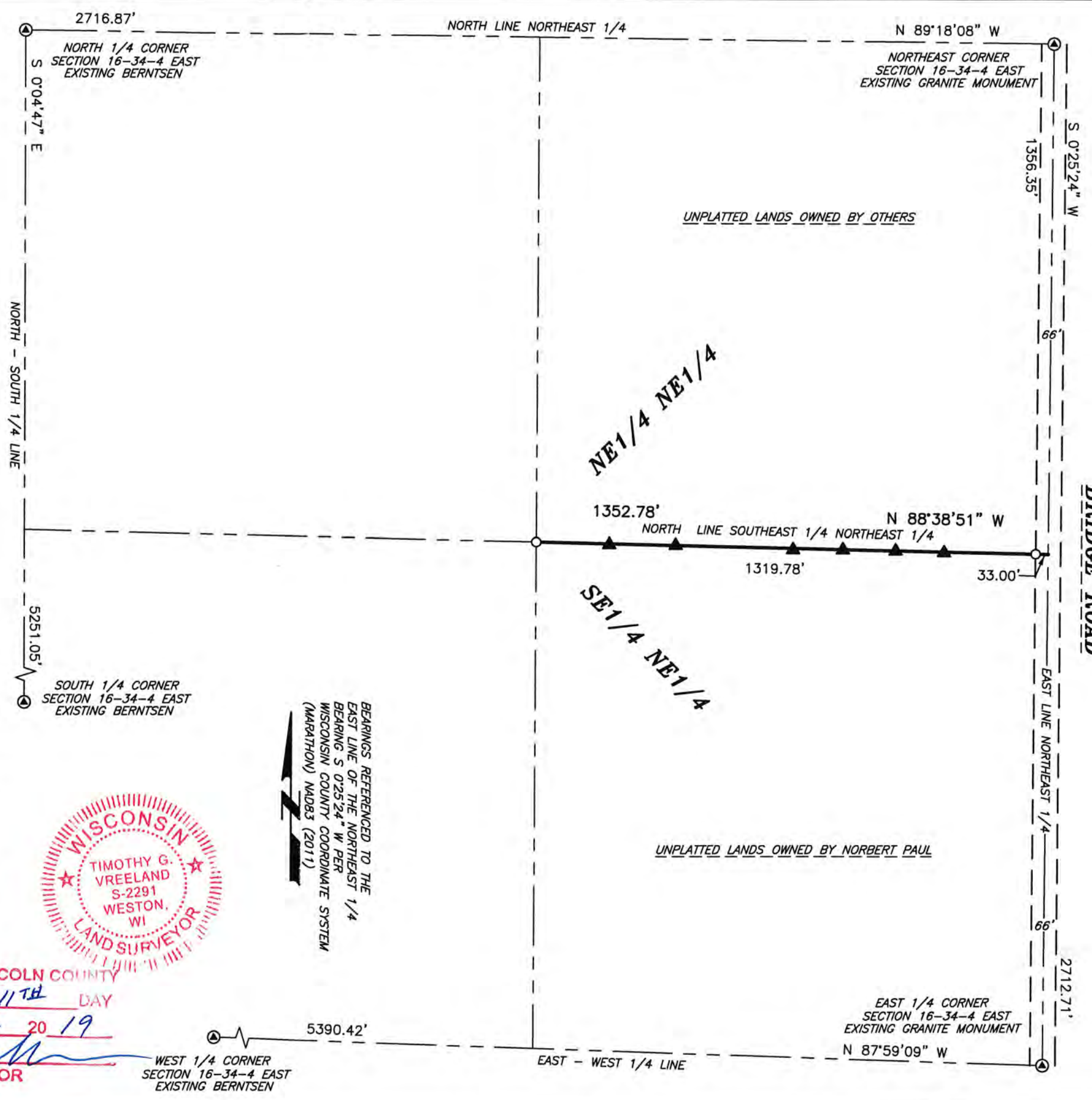

5709A