

LOT 11
Musky Bay Vista
 Located in
Gov't Lot 3
Section 12, T35N, R6E,
 Town of Bradley
 Lincoln County, Wisconsin

I, Emily K. Pierce, Professional Land Surveyor No. S-2728, hereby certify that I have surveyed the property shown hereon; that this map represents an accurate survey of said property to the best of my knowledge and belief; that I have performed this survey by order of Patricia Jurgens; and that I have complied with the requirements of Wisconsin Administrative Code A-E 7.
 STEIGERWALDT LAND SURVEYING, LLC

Emily K. Pierce

Professional Land Surveyor No. S-2728
 Dated October 16th, 2019
 Field work completed on October 11, 2019



Bearings Lincoln Co. grid
 referenced to the East line of
 the Northeast Quarter, bearing
 N0°48'27"E.

LEGEND

- = Found 1.25" Iron Pipe
 - = Found 2.5" Iron Pipe
 - () = Recorded Dimension
- Monument sizes are outside diameter.
 Other corner monuments are as noted.

STEIGERWALDT LAND SURVEYING, LLC

856 NORTH 4TH STREET, TOMAHAWK, WI 54487
 PHONE #: (715) 453-3274 FAX #: (715) 453-8325
 www.steigerwaldt.com

JOB #: 6440 DWG #: 6440 Jurgens/
 Bushor Sheet 1 of 1

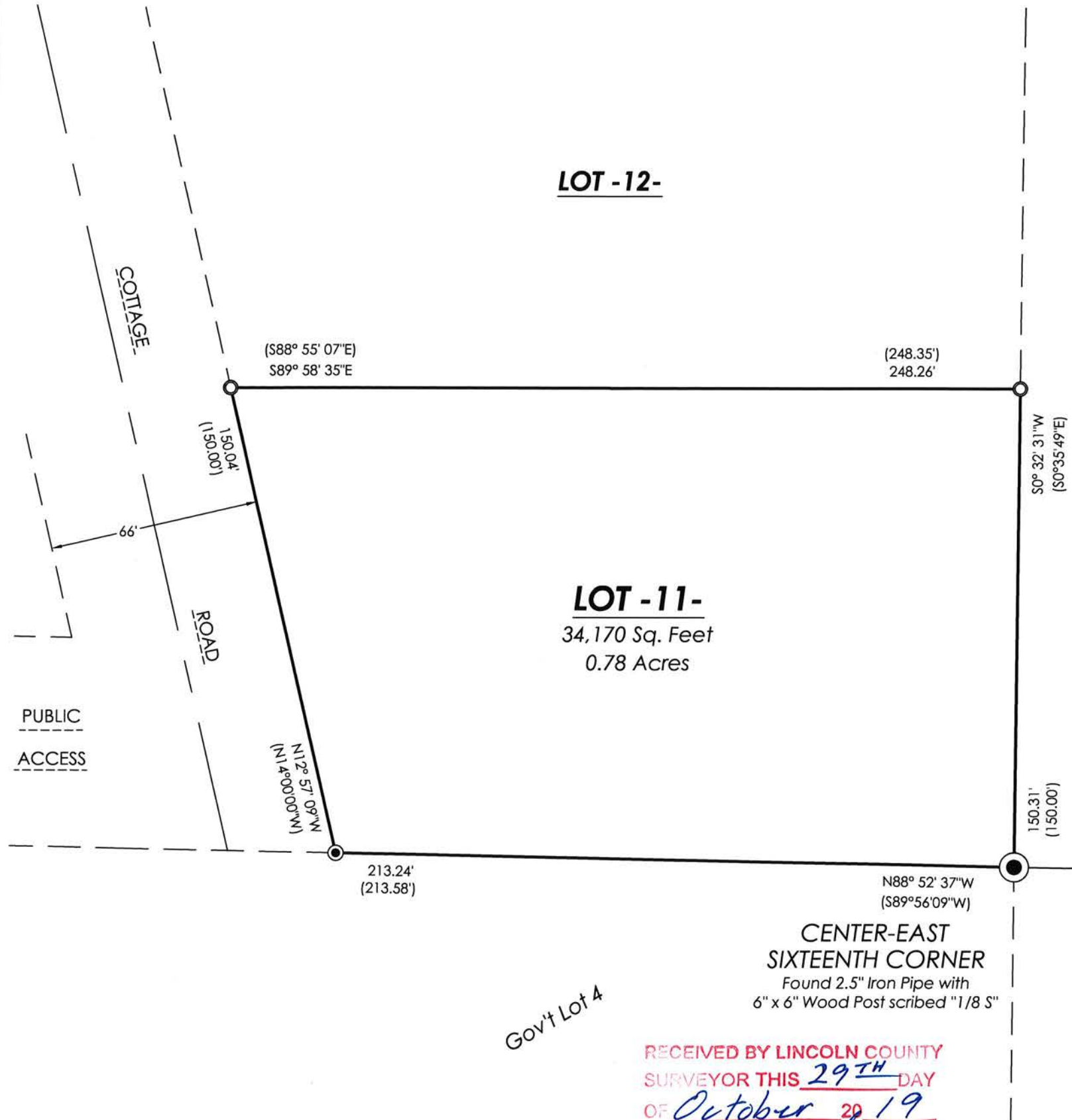
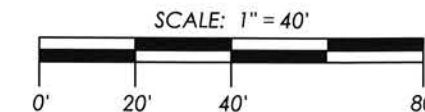

RECEIVED BY LINCOLN COUNTY
 SURVEYOR THIS 29TH DAY
 OF October 20 19
Tony Dahl
 COUNTY SURVEYOR

S 707B