

The EAST LINE of the NW 1/4 of the SW 1/4 SECTION 27, T32N, R6E, Town of Merrill Lincoln County, Wisconsin

I, Emily K. Pierce, Professional Land Surveyor No. S-2728, hereby certify that I have surveyed the property shown hereon; that this map represents an accurate survey of said property to the best of my knowledge and belief; that I have performed this survey by order of James Moore; and that I have complied with the requirements of Wisconsin Administrative Code A-E 7.
STEIGERWALDT LAND SURVEYING, LLC

Emily K. Pierce

Professional Land Surveyor No. S-2728
Dated October 8, 2019
Field work completed on October 4, 2019

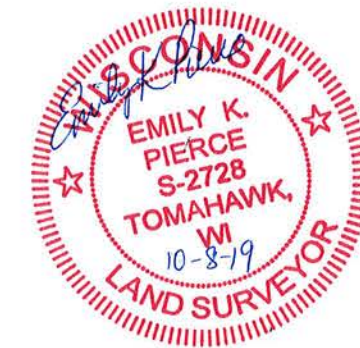

RECEIVED BY LINCOLN COUNTY
SURVEYOR THIS 18TH DAY
OF October 20 19
Zany Dalt
COUNTY SURVEYOR

LEGEND

- ⊗ = Set Wood Lath online
- () = Recorded Dimension

Monument sizes are outside diameter.
Other corner monuments are as noted.

STEIGERWALDT LAND SURVEYING, LLC

856 NORTH 4TH STREET, TOMAHAWK, WI 54487
PHONE #: (715) 453-3274 FAX #: (715) 453-8325
www.steigerwaldt.com

JOB #: 6441 | DWG #: 6441 Moore | Sheet 1 of 1

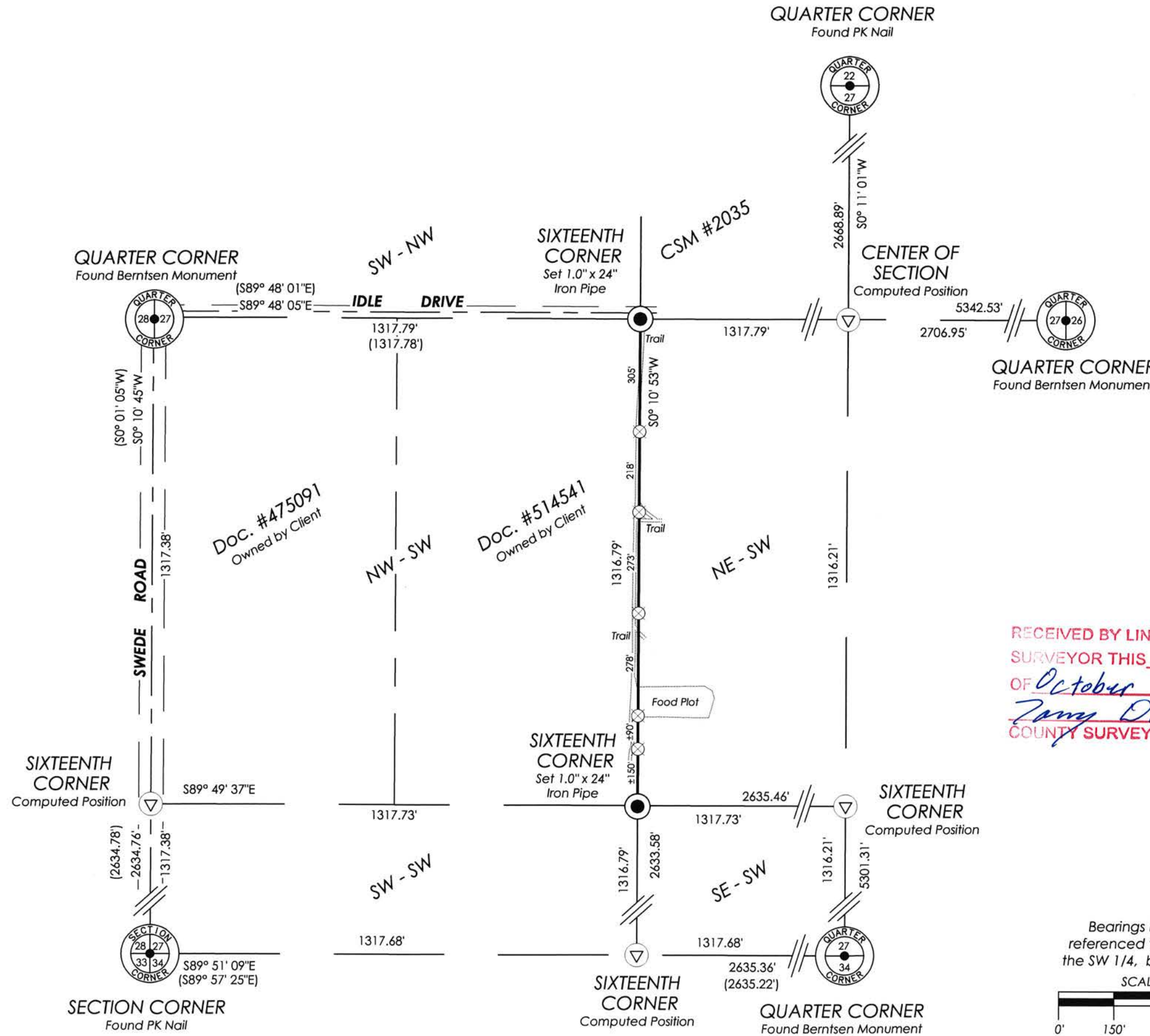
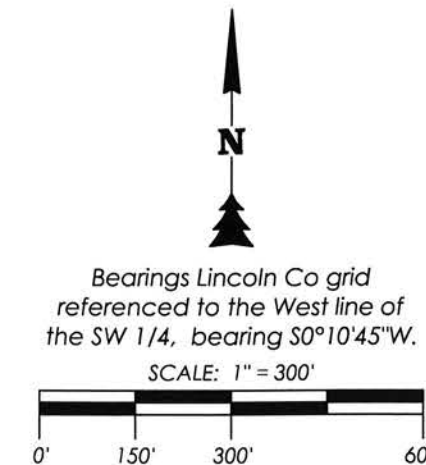

S 2707A