

**PART OF THE  
NW 1/4 OF THE SW 1/4  
SW 1/4 OF THE SW 1/4  
SECTION 19, T35N, R7E,  
Town of King  
Lincoln County, Wisconsin**

I, Emily K. Pierce, Professional Land Surveyor No. S-2728, hereby certify that I have surveyed the property shown hereon; that this map represents an accurate survey of said property to the best of my knowledge and belief; that I have performed this survey by order of Lynn Stangler; and that I have complied with the requirements of Wisconsin Administrative Code A-E 7.  
STEIGERWALDT LAND SURVEYING, LLC



*Emily K. Pierce*

Professional Land Surveyor No. S-2728  
Dated October 1, 2019  
Field work completed on September 25, 2019

**DOCUMENT #472871**

A survey of a parcel described in Doc. #472871, as recorded in the Lincoln County Register of Deeds, being located in the Northwest Quarter of the Southwest Quarter and the Southwest Quarter of the Southwest Quarter of Section 19, Township 35 North, Range 7 East, Town on King, Lincoln County, Wisconsin, more particularly described as follows:

Commencing at the Southwest Quarter of Section 19, marked by a nail, thence N0°20'23"W, along the West line of the Southwest Quarter, a distance of 1320.005 feet to the computed South Sixteenth Corner; thence S89°58'35"E, a distance of 931.98 feet to a meander corner of Clark Lake, being the place of beginning, marked by an axle shaft.

Thence N2°22'32"W, along the westerly line of Doc. #336374, a distance of 101.34 feet to a rebar; thence S86°42'07"W, along the southerly line of Doc. #443267, a distance of 108.16 feet to a rebar; thence S6°26'07"W, along the easterly line of Doc. #443267, a distance of 54.65 feet to a rebar; thence S21°01'31"E, continuing along said easterly line, a distance of 107.44 feet to a meander corner of Clark Lake, marked by an iron pipe; thence N53°14'49"E, along a meander line of Clark Lake to the place of beginning.

Including all lands lying between the described meander line and the water's edge of Clark Lake.

Together with an easement as described in Doc. #472871 for use of the private road for ingress and egress to County Trunk Highway "A".

**LEGEND**

- ⊙ = Set 0.75" x 24" Rebar weighing 1.5 lbs/lin. ft. with 2" aluminum cap
- = Found 0.75" Iron Bar
- ⊗ = Found 1.0" Axle Shaft Rod
- = Found 1.0" Iron Pipe
- ⊙ = Septic Vent
- ⊕ = Well
- ( ) = Recorded Dimension

RECEIVED BY LINCOLN COUNTY  
SURVEYOR THIS 10<sup>TH</sup> DAY  
OF October 20 19  
*Jerry Deull*  
COUNTY SURVEYOR

**STEIGERWALDT LAND SURVEYING, LLC**

856 NORTH 4TH STREET, TOMAHAWK, WI 54487  
PHONE #: (715) 453-3274 FAX #: (715) 453-8325  
www.steigerwaldt.com

JOB #: 6431 DWG #: 6431 Stangler Sheet 1 of 1

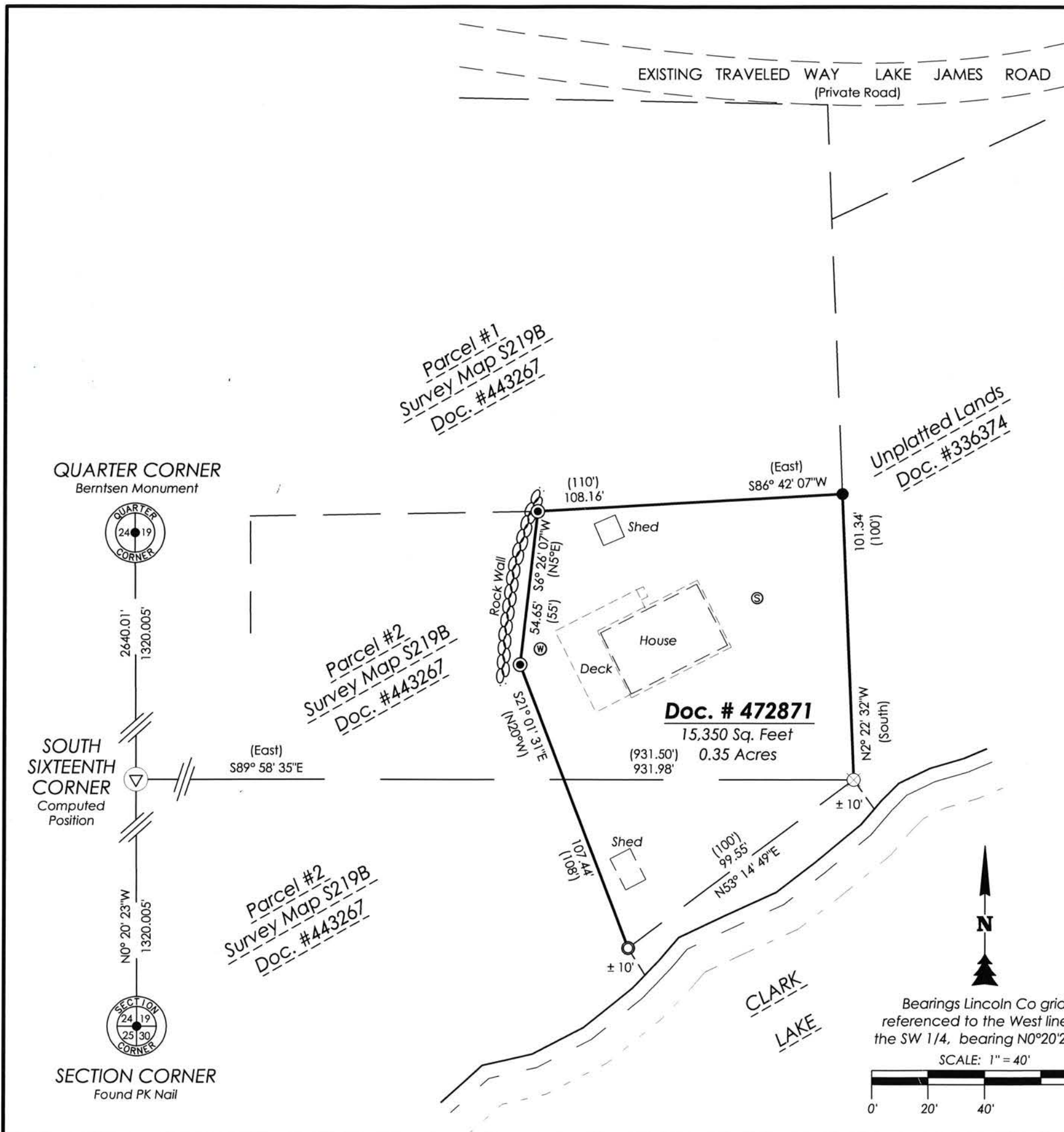

S 706 B