

Lot 1 of Certified Survey Map No. 1795
 Recorded in Volume 9 on Page 86
 which is in part of the
 Southeast ¼ of the Southeast ¼
 SECTION 30
 and part of the
 Northeast ¼ of the Northeast ¼
 SECTION 31
 TOWNSHIP 35 NORTH, RANGE 6 EAST
 Town of Bradley
 Lincoln County, Wisconsin

SURVEYOR'S CERTIFICATE
 I, Benton A. McMullen, Wisconsin Professional Land Surveyor # S-2555, do hereby certify that I have surveyed and mapped the property shown hereon, and that I have complied with the applicable requirement of the Wisconsin Administrative Code Chapter A-E 7, and that this map represents a true and accurate survey of said property to the best of my knowledge and belief.

This survey was performed under the order of: Mike Brighum (Wausau Homes - Minocqua)

RECEIVED BY LINCOLN COUNTY
 SURVEYOR THIS 16TH DAY
 OF September 20 19
Tom Dalk
 COUNTY SURVEYOR

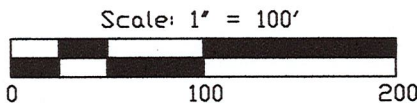
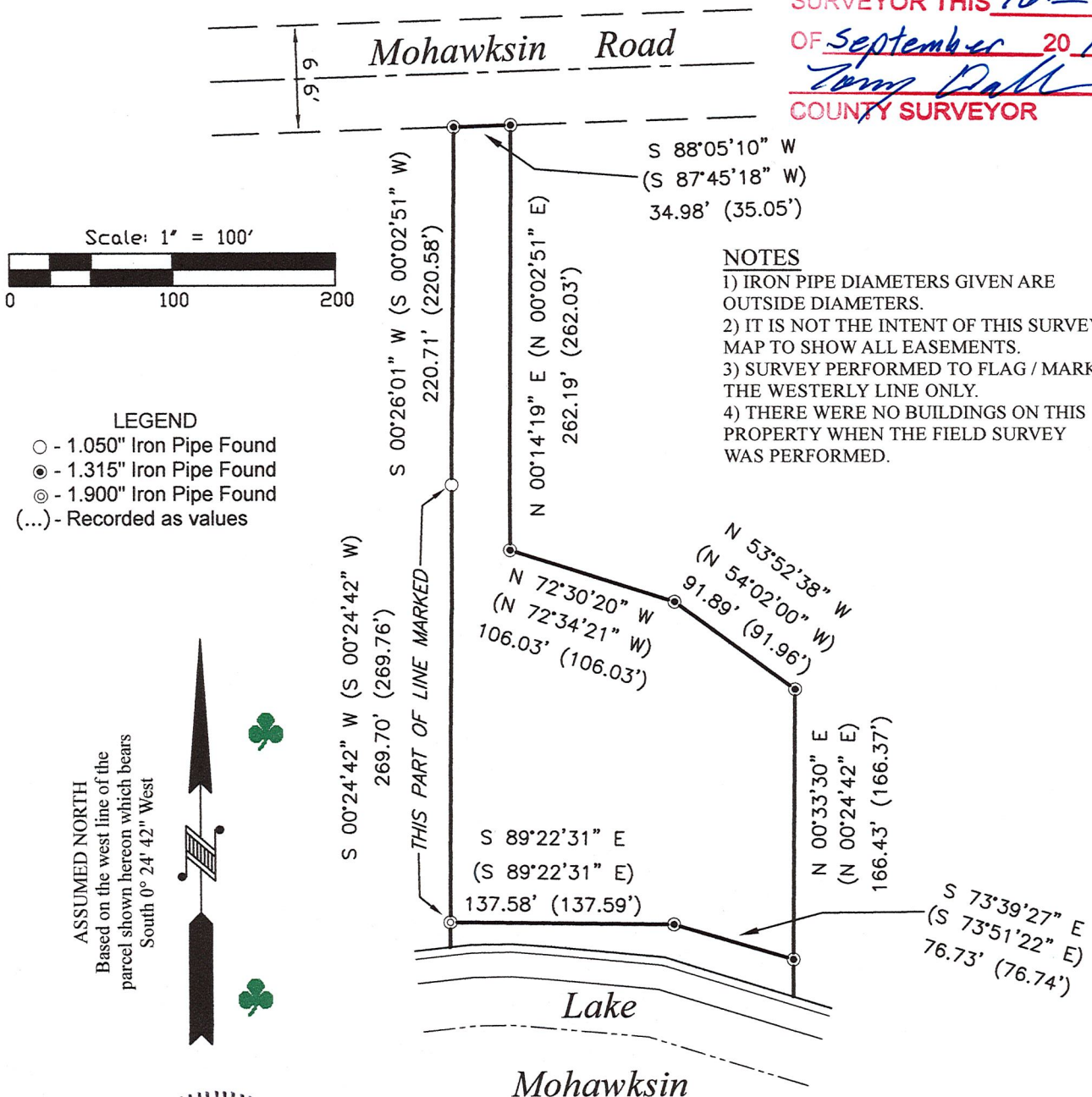

- LEGEND**
- - 1.050" Iron Pipe Found
 - - 1.315" Iron Pipe Found
 - ⊙ - 1.900" Iron Pipe Found
 - (...) - Recorded as values

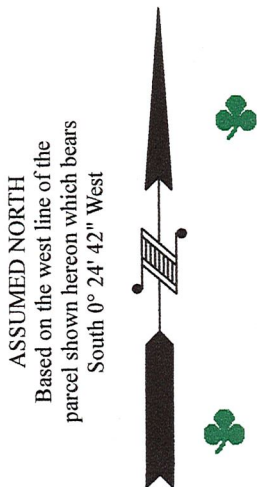

- NOTES**
- 1) IRON PIPE DIAMETERS GIVEN ARE OUTSIDE DIAMETERS.
 - 2) IT IS NOT THE INTENT OF THIS SURVEY MAP TO SHOW ALL EASEMENTS.
 - 3) SURVEY PERFORMED TO FLAG / MARK THE WESTERLY LINE ONLY.
 - 4) THERE WERE NO BUILDINGS ON THIS PROPERTY WHEN THE FIELD SURVEY WAS PERFORMED.

WISCONSIN
 BENTON A. McMULLEN
 S-2555
 MINOCQUA
 WI
 PROFESSIONAL LAND SURVEYOR

Benton A. McMullen

PROFESSIONAL LAND SURVEYOR
 BENTON A. MCMULLEN
 NUMBER: S-2555

FIELD SURVEY WORK COMPLETED ON
 THE 29th DAY OF May, 2019

MCMULLEN & ASSOCIATES, INCORPORATED "Your true north surveyors and soil testers" PO BOX 51, MINOCQUA, WISCONSIN 54548 TELEPHONE (715) 356-3011		
"HINICH SURVEY"		
DRAFTED BY: Benton A. McMullen		DATE: June 18, 2018
SCALE: 1" = 100'	JOB NBR: 219025	SHEET 1 OF 1 SHEETS

S 705 A