

NORTHCENTRAL LAND SURVEYING, LLC
 163957 OWL RIDGE ROAD, WAUSAU, WISCONSIN 54403
 WEBSITE: www.NorthCentralLandSurveying.com
 PHONE: 715-297-8343
 EMAIL: JasonPflieger@gmail.com
 DRAFTED & DRAWN BY: JASON J. PFLIEGER
 OWNER OF PROPERTY: CATHIE SOLI
 SURVEY PREPARED FOR: CATHIE SOLI
 DATE OF FIELDWORK: 8/6/2019
 FILE NUMBER: 2019074 SOLI

PLAT OF SURVEY

PART OF THE SE1/4 OF THE SE1/4 OF SECTION 29,
 TOWNSHIP 35 NORTH, RANGE 6 EAST, TOWN OF
 BRADLEY, LINCOLN COUNTY, WISCONSIN

LEGAL DESCRIPTION

PART OF THE SOUTHEAST QUARTER OF THE SOUTHEAST QUARTER OF SECTION 29, TOWNSHIP 35 NORTH, RANGE 6 EAST, TOWN OF BRADLEY, LINCOLN COUNTY, WISCONSIN, DESCRIBED AS FOLLOWS:
 COMMENCING AT THE EAST QUARTER CORNER OF SAID SECTION 29; THENCE S 0°36'55" W ALONG THE EAST LINE OF THE SOUTHEAST QUARTER, 2004.30 FEET; THENCE N 89°23'05" W 255.93 FEET TO THE POINT OF BEGINNING; THENCE S 74°40'46" W 250.01 FEET; THENCE N 15°17'48" W 100.00 FEET; THENCE N 74°42'25" E ALONG THE SOUTH LINE OF LOT (1) OF CERTIFIED SURVEY MAP NUMBER (2020), 250.08 FEET; THENCE S 15°15'16" E ALONG THE WEST LINE OF LOT (2) OF CERTIFIED SURVEY MAP NUMBER (2020), 99.88 FEET TO THE POINT OF BEGINNING. SUBJECT TO ALL EASEMENTS, RESTRICTIONS, RESERVATIONS AND RIGHTS OF WAY OF RECORD AND USE.

SURVEYORS CERTIFICATE

I, JASON J. PFLIEGER, PROFESSIONAL LAND SURVEYOR S-3148-8, DO HEREBY CERTIFY TO THE BEST OF MY KNOWLEDGE AND BELIEF, THAT AT THE DIRECTION OF CATHIE SOLI, OWNER OF SAID LANDS, I HAVE SURVEYED AND MAPPED THE LANDS DESCRIBED HEREON. I FURTHER CERTIFY THAT SAID SURVEY AND MAP THEREOF ARE A CORRECT AND ACCURATE REPRESENTATION OF THE EXTERIOR BOUNDARIES OF SAID LAND AND THAT I HAVE FULLY COMPLIED WITH THE PROVISIONS OF WISCONSIN ADMINISTRATIVE CODE A-E7 IN SURVEYING AND MAPPING SAID LANDS.

DATED THIS 19TH DAY OF AUGUST, 2019



 JASON J. PFLIEGER P.L.S. 3148-8

LEGEND

- ⊙ = SECTION CORNER AS NOTED
- = 3/4" X 18" REBAR 1.50lbs/ft SET
- = 1.5" OD IRON PIPE FOUND
- < > = PREVIOUSLY RECORDED AS

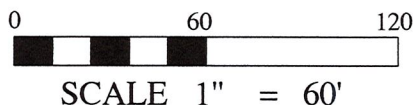
BEARINGS REFERENCED TO THE EAST LINE OF THE SE1/4 BEARING S 0°36'55" W PER WCCS (LINCOLN COUNTY) NAD83 (2011)

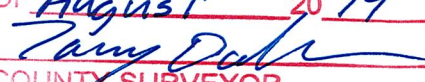

RECEIVED BY LINCOLN COUNTY
 SURVEYOR THIS 23RD DAY
 OF August 20 19

 COUNTY SURVEYOR

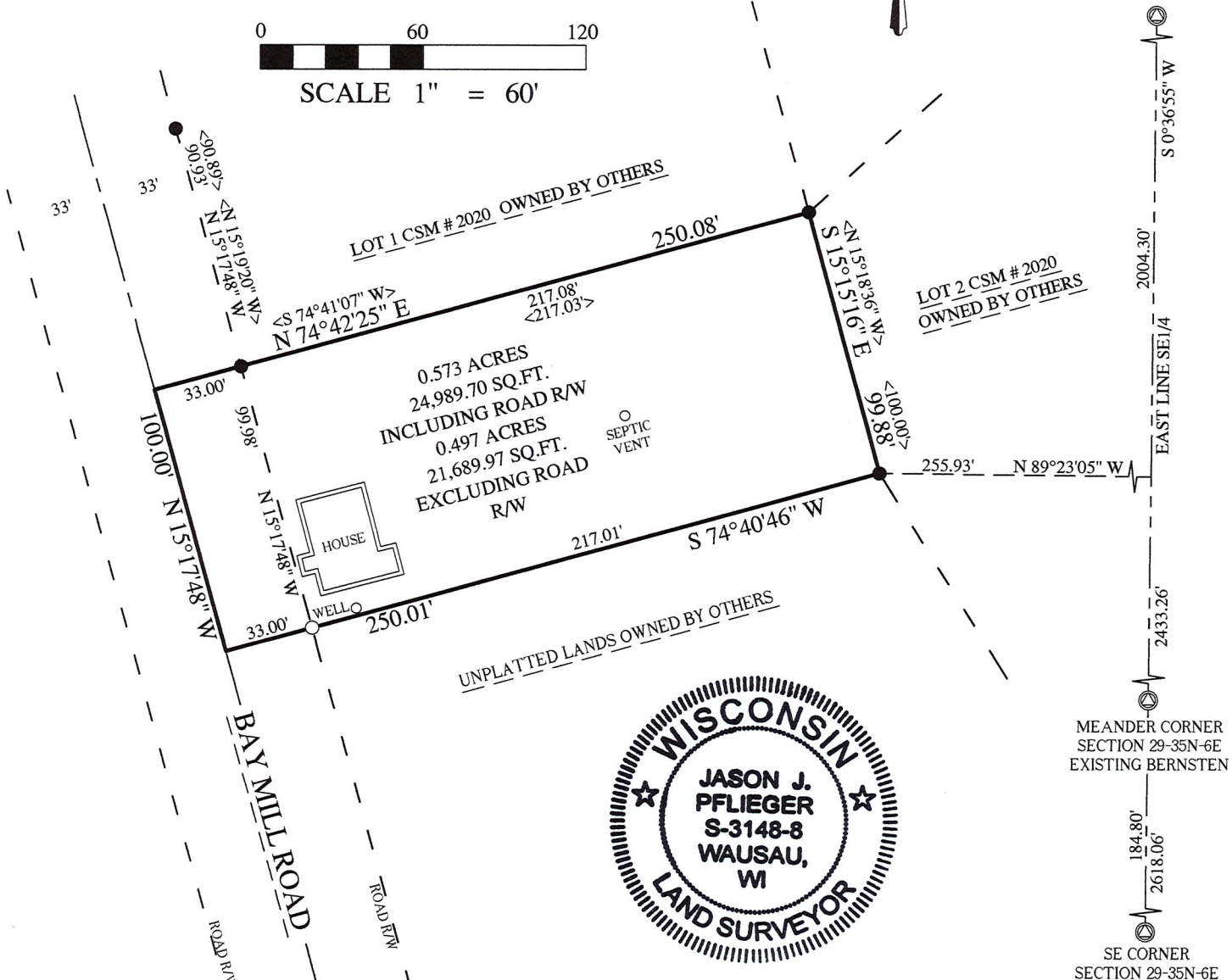

E1/4 CORNER
 SECTION 29-35N-6E
 EXISTING BERNSTEN



S 702 B