

**LOT 5, Assessor's Plat
of Somo Lake Lots
and part of
Gov't Lot 6
SECTION 16, T35N, R5E,
Town of Wilson
Lincoln County, Wisconsin**

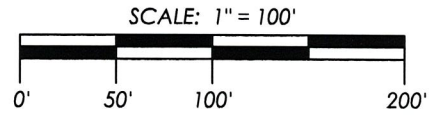

LEGEND

- ⊙ = Set 0.75" x 24" Rebar weighing 1.5 lbs/lin. ft. with 2" aluminum cap
- = Found 1.0" Iron Pipe
- ⊖ = Found 1.75" Iron Pipe
- ⊗ = Found 2.0" Iron Pipe
- = Found 4" Iron Pipe
- ▲ = Found Angle Iron
- △ = Computed Position
- () = Recorded Dimension

Monument sizes are outside diameter.
Other corner monuments are as noted.

Parcel Line Table		
Line #	Direction	Length
L1	S52° 25' 54"E (S51° 49'E)	44.26' (43.81')
L2	S54° 23' 42"E (S53° 48'E)	44.15' (43.70')
L3	S52° 39' 40"E (S52° 54'E)	86.94' (86.89')
L4	S52° 33' 40"E (S52° 48'E)	99.62' (99.57')
L5	S81° 17' 36"E (S79° 27'E)	60.63' (60.25')
L6	S76° 30' 18"E (S74° 38'E)	70.07' (69.69')
L7	S81° 17' 36"E	6.21'
L8	S53° 06' 28"E	51.94'
L9	S22° 47' 41"W	32.84'
L10	S00° 16' 16"W	18.35'

Found 1.75" Iron Pipe filled with concrete. Landowner to East (Mr. Richard Behnke) noted that this pipe was recognized by him and the previous adjacent land owner, Earl and Marjorie Hager, as marking the boundary between ownership. Used location to determine eastern bounds of subject property and thence south, parallel to the westerly Gov't Lot line, as described in Doc. #155843. Found additional pipe approximately 200 feet away along the southern part of the roadway to the north and west of this pipe, but it was lying down and badly damaged. Pipe was of same type and is believed to be the same as called for in Docs. #155843 and 157859. The damaged pipe confirmed the location of this pipe as fitting the intention of the deeds.

Doc. # 471395

Being Lot 5 of the Assessor's Plat of Somo Lake Lots, and that part of Gov't Lot 6 in Section 16, Township 35 North, Range 5 East, Town of Wilson, Lincoln County, Wisconsin, more particularly described as follows:

Commencing at the Southwest Corner of Section 16, marked by a granite stone, thence S86°06'21"E, along the south line of the Southwest Quarter, a distance of 1359.37 feet to the West Sixteenth Corner between Sections 16 and 21, being the place of beginning, marked by a rebar.

Thence N0°16'16"E, along the west line of Gov't Lot 6, a distance of 1323.97 feet to the platted southerly right of way of Somo Lake Drive, marked by a rebar; thence S53°06'28"E, along said southerly right of way, a distance of 51.94 feet to a rebar; thence S52°39'40"E, along said southerly right of way, a distance of 86.09 feet to a rebar; thence S52°33'40"E, along said southerly right of way, a distance of 100.85 feet to a rebar; thence S55°21'27"E, along said southerly right of way, a distance of 211.53 feet to a rebar; thence S81°17'36"E, along said southerly right of way, a distance of 6.21 feet to a rebar; thence S0°16'16"W, parallel to the west line of Gov't Lot 6, a distance of 1083.35 feet to the south line of Gov't Lot 6, marked by a rebar; thence N86°06'21"W, along said south line of Gov't Lot 6, a distance of 372.23 feet to the place of beginning.

SURVEYOR'S CERTIFICATE

I, Emily K. Pierce, Professional Land Surveyor No. S-2728, hereby certify that I have surveyed the property shown hereon; that this map represents an accurate survey of said property to the best of my knowledge and belief; that I have performed this survey by order of Brian Hager; and that I have complied with the requirements of Wisconsin Administrative Code A-E 7.

STEIGERWALDT LAND SURVEYING, LLC

Emily K. Pierce
Professional Land Surveyor No. S-2728
Dated August 16, 2019
Field work completed on August 8, 2019
**RECEIVED BY LINCOLN COUNTY
SURVEYOR THIS 22ND DAY
OF August 20 19**
Tony Duhon
COUNTY SURVEYOR



STEIGERWALDT LAND SURVEYING, LLC
856 NORTH 4TH STREET, TOMAHAWK, WI 54487
PHONE #: (715) 453-3274 FAX #: (715) 453-8325
www.steigerwaldt.com

JOB #: 6367 DWG #: 6367 Hager Sheet 1 of 1

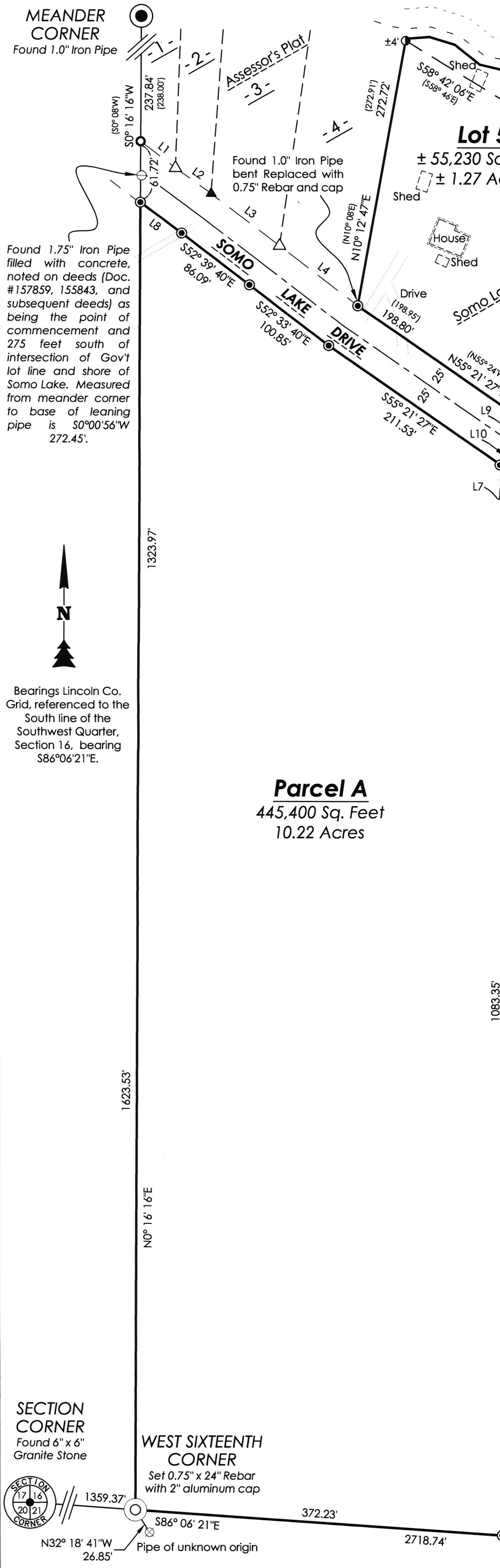

S 701 B