

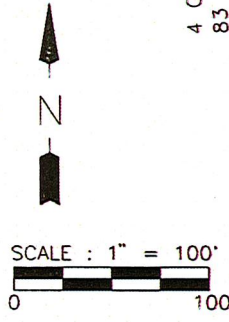

Stock No. 26273

R. E. I. 4080 N. 20th AVE WAUSAU, WI 54401 (715)675-9784
MAP OF SURVEY PREPARED FOR:
 KEN AND ILENE OLDENBERG
 Located at: N5378 Highway 17, Gleason, Wisconsin

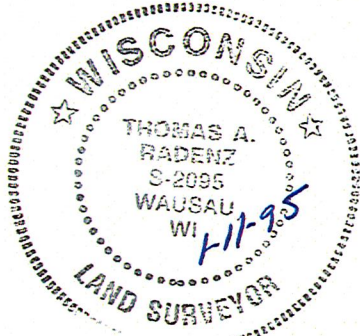
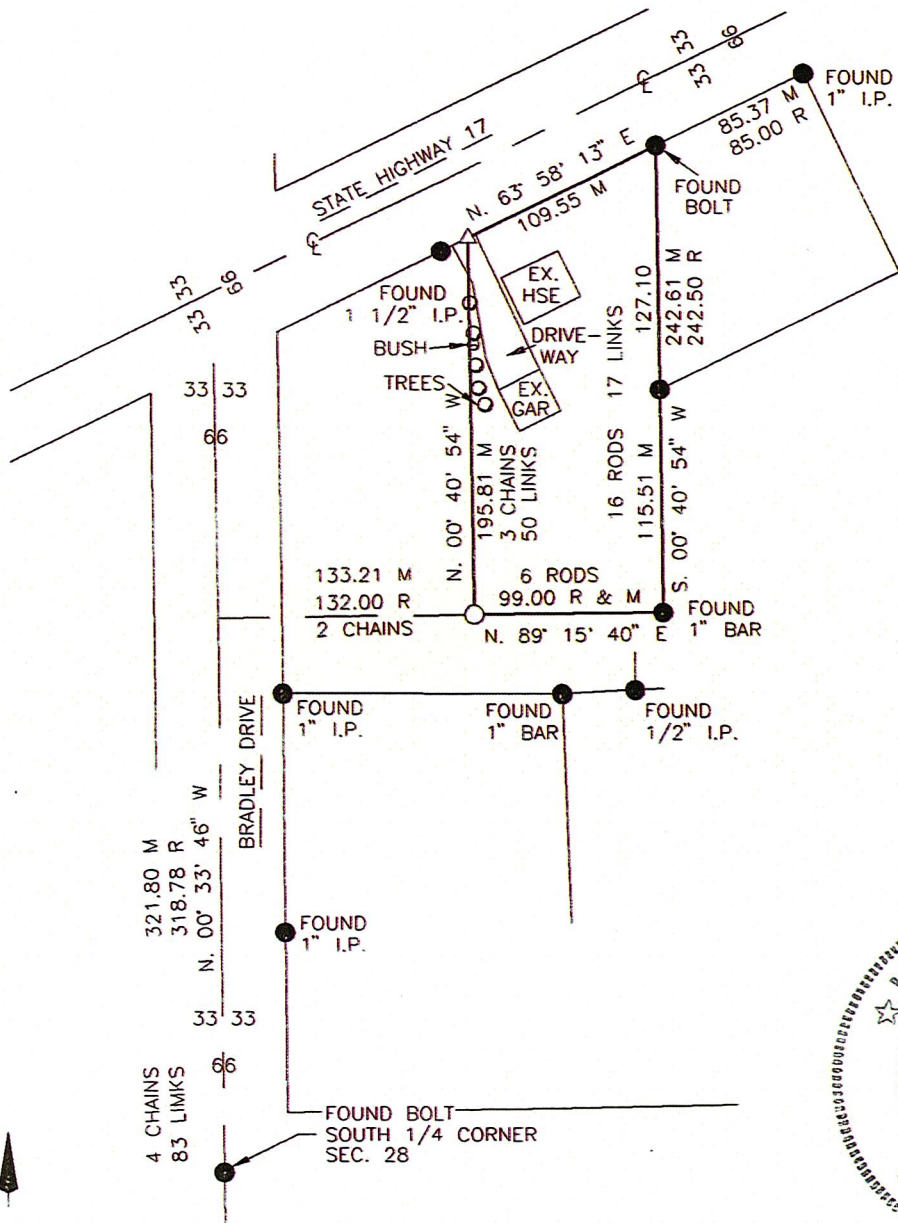

- △ = DENOTES RAILROAD SPIKE SET
- = DENOTES FOUND MONUMENT
- = DENOTES 1" x 24" IRON PIPE WEIGHING 1.13 lbs./ lf. SET
- M = DENOTES MEASURED DISTANCE
- R = DENOTES RECORDED DISTANCE

LEGAL DESCRIPTION:

Commencing at a point four chains and eighty-three links north and two chains east of the Southwest corner of the South-west Quarter of South-east Quarter of Section Twenty-eight, Township Thirty-three North of Range Eight East and running thence east six rods, thence north sixteen rods, and seventeen links; thence South-west to a point three chains and fifty links north of the place of beginning; thence in a direct line to the place of beginning.
 (A part of SW 1/4-SE 1/4 28-33-8, Lincoln County lying and being in the Plat of Gleason, Wisconsin)

SURVEYOR'S CERTIFICATE

I, THOMAS A. RADENZ, REGISTERED LAND SURVEYOR, HEREBY REPRESENT THAT I HAVE MADE THIS SURVEY BY THE DIRECTION OF KEN AND ILENE OLDENBERG. I FURTHER REPRESENT THAT THIS IS A TRUE AND CORRECT REPRESENTATION OF SAID SURVEY MADE, AND THAT THIS SURVEY IS CORRECT TO THE BEST OF MY KNOWLEDGE.

Thomas A. Radenz
 REMEDIAL ENGINEERING, INC.
 THOMAS A. RADENZ (AGENT)
 CHIEF OF SURVEYS
 R.L.S. 2095

RECEIVED BY LINCOLN COUNTY
 SURVEYOR THIS 13TH DAY
 OF August 20 19
Tammy Quirk
 COUNTY SURVEYOR

S 700 A