



MINK CAPITAL SURVEYING, INC.

Medford, Wisconsin

SURVEYING SERVICES
 Subdivisions
 Certified Surveys
 Property Surveys
 Topographic Mapping
 Street Improvements
 Route Locations
 Plot Plans

Q CEDAR ST.

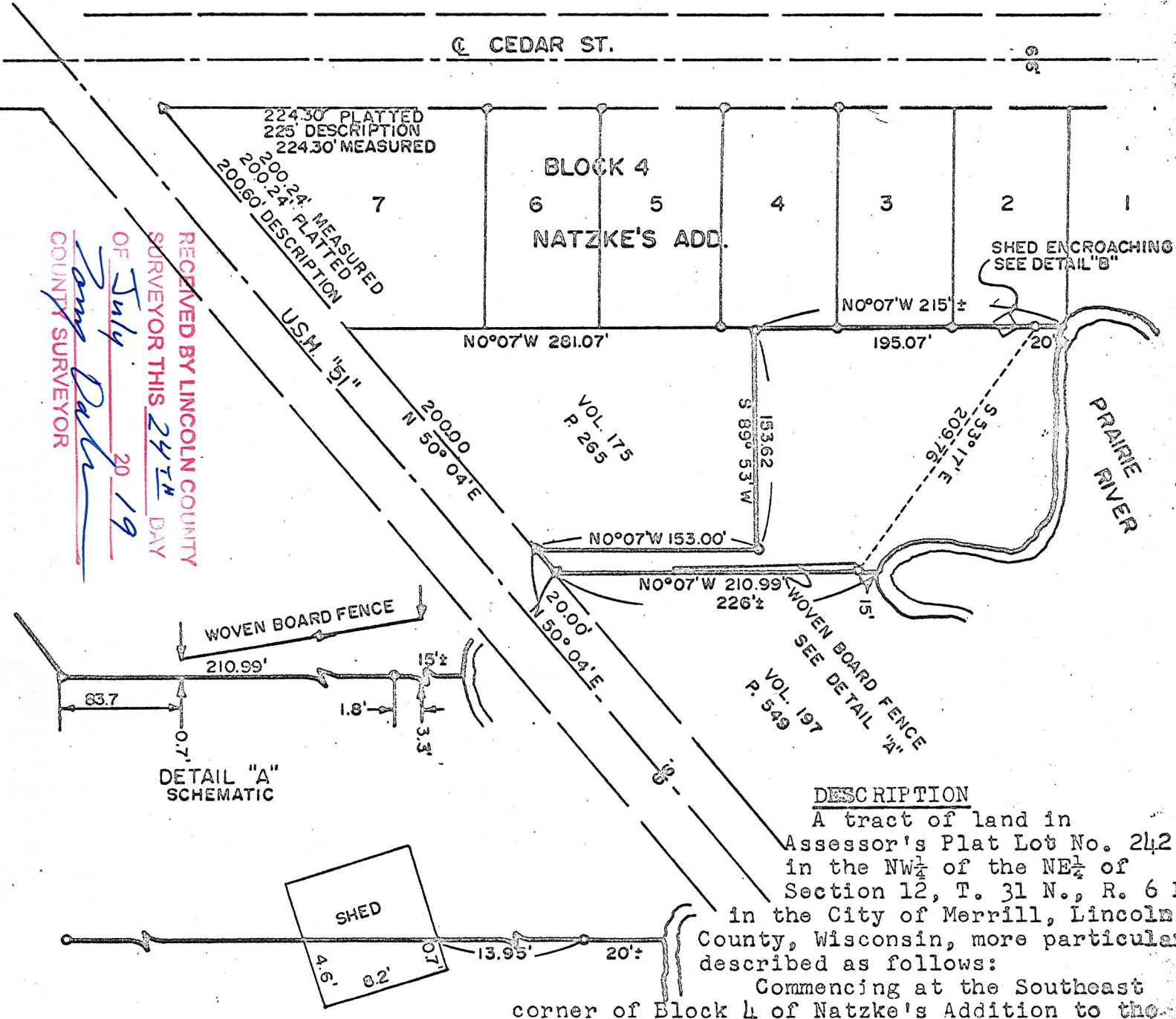

RECEIVED BY LINCOLN COUNTY
 SURVEYOR THIS 24TH DAY
 OF July 20 19
Tommy Baker
 COUNTY SURVEYOR

DETAIL "A"
 SCHEMATIC

DETAIL "B"
 SCHEMATIC

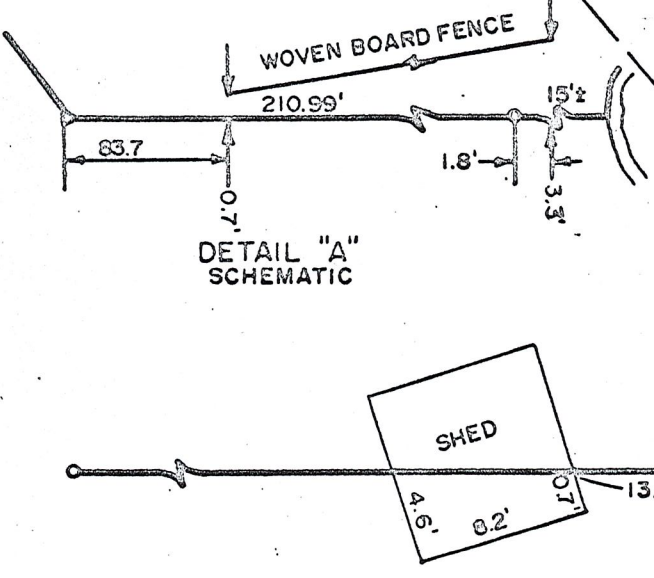

DESCRIPTION

A tract of land in Assessor's Plat Lot No. 242 in the NW $\frac{1}{4}$ of the NE $\frac{1}{4}$ of Section 12, T. 31 N., R. 6 E in the City of Merrill, Lincoln County, Wisconsin, more particular described as follows:

Commencing at the Southeast corner of Block 4 of Natzke's Addition to the City of Merrill; thence N 0°07' W, along the East side of said Block 4, 281.07' to the point of real beginning; thence continuing N 0°07' W, to the shore line of the Prairie River; 215', more or less; thence Easterly and Southerly, 220', more or less, along said shore line; thence S 0°07' E, 226', more or less, to the Northwesternly R-O-W of U.S.H. "51"; thence S 50°04' E, along said Northwesternly R-O-W, 20.00'; thence N 0°07' W, 153.00'; thence S 89°53' W, 153.62' to the point of real beginning.

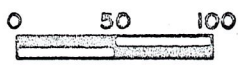
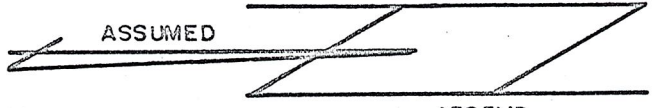

Scale of Map: 1 inch = 100



STATE OF WISCONSIN }
 COUNTY OF TAYLOR }⁵⁵

I, CHARLES OFFERMAN, Land Surveyor of the State of Wisconsin, do hereby certify that on MAY 14, 1973, I surveyed the above described property according to official records and that the accompanying map is a true and correct representation of the exterior boundaries of the land surveyed, that all buildings and improvements lie wholly within the boundary lines, and that no encroachments by adjacent property owners appear from said survey except as indicated.

This instrument drafted by Charles Offerman

Charles Offerman
 Registered Land Surveyor S-926 WIS.