

NORTHWEST
CORNER
Found P.K. Nail

NORTH QUARTER
CORNER
Set SMN-1 Nail at
witness intersection

Part of the
NE 1/4 of the NW 1/4
SECTION 30, T31N, R6E,
Town of Scott
Lincoln County, Wisconsin

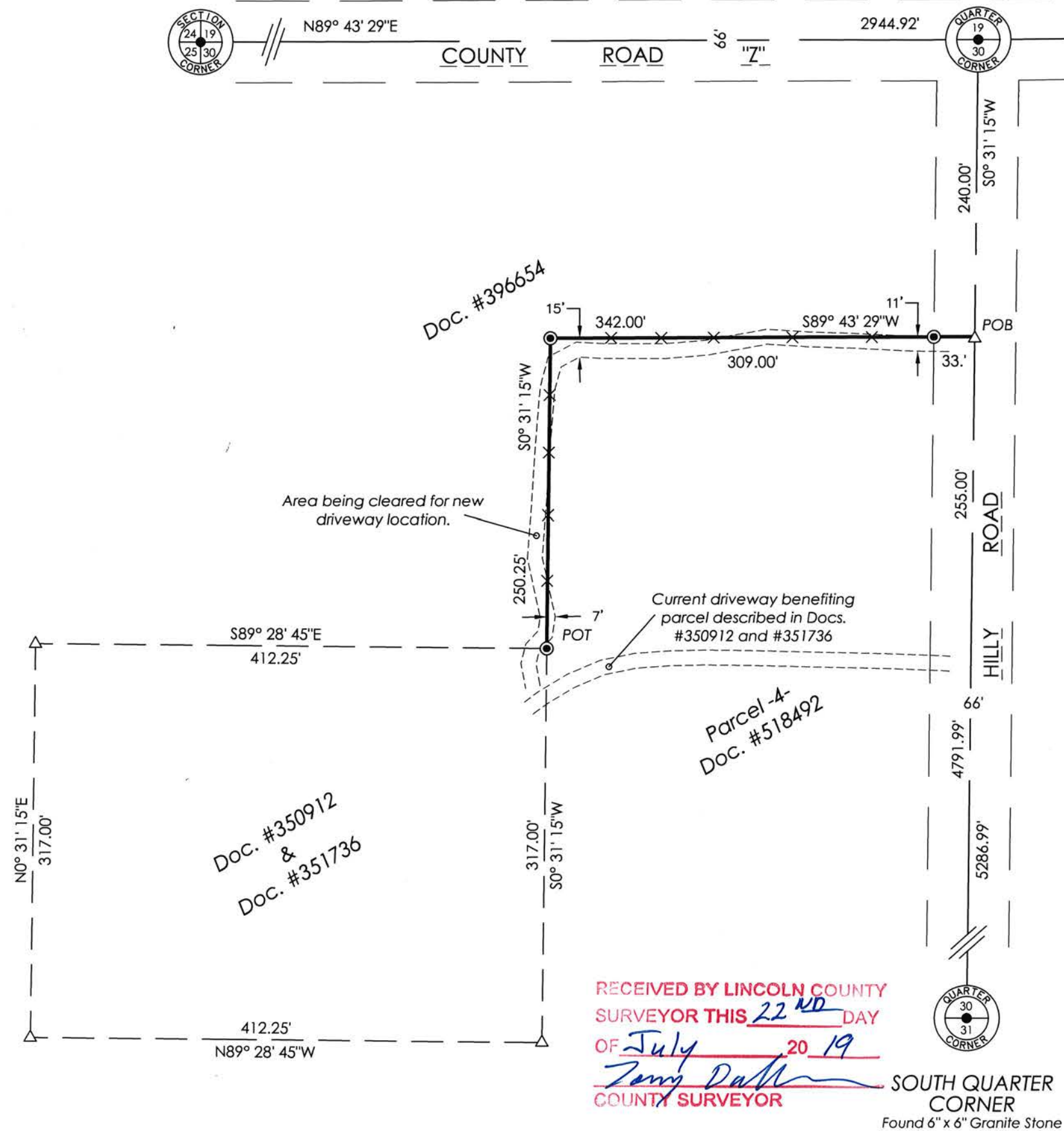

DESCRIPTION

A survey of the lines common to Parcel 4 as described in Doc. #518492, and a parcel described in #396654, as recorded in the Lincoln County Register of Deeds, and located in the Northeast Quarter of the Northwest Quarter of Section 30, Township 31 North, Range 6 East, Town of Scott, Lincoln County, Wisconsin, more particularly described as follows:

Commencing at the North Quarter Corner of Section 30, marked by a nail, thence S0°31'15\"W, along the East line of the Northwest Quarter, a distance of 240.00 feet to the point of beginning.

Thence, S89°43'29\"W, along the north line of Parcel 4 of Doc. #518492, a distance of 342.00 feet the west line of said Parcel 4, to a rebar; thence S0°31'15\"W, along said west line, a distance of 250.25 feet to the Northeast Corner of Doc. #350912, to the point of termination, marked by a rebar.

LEGEND

- = Set 0.75" x 24" Rebar with 2" aluminum cap
- × = Set Wood Lath online approximately every 50'
- △ = Computed Position
- POB = Point of Beginning
- POT = Point of Termination
- () = Recorded Dimension

Monument sizes are outside diameter.
Other corner monuments are as noted.



Bearings Lincoln Co. grid
referenced to the North line of
the Northwest Quarter, Section
30, bearing N89° 43' 29\"E.

SCALE: 1" = 100'

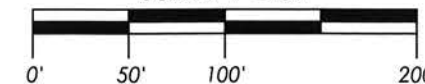

Monument sizes are outside diameter.
Other corner monuments are as noted.

SURVEYOR'S CERTIFICATE

I, Emily K. Pierce, Professional Land Surveyor No. S-2728, hereby certify that I have surveyed the property shown hereon; that this map represents an accurate survey of said property to the best of my knowledge and belief; that I have performed this survey by order of Faye Mittelsteadt; and that I have complied with the requirements of Wisconsin Administrative Code A-E 7.

STEIGERWALDT LAND SURVEYING, LLC

Emily K. Pierce

Professional Land Surveyor No. S-2728
Dated this July 9, 2019
Field work completed on July 9, 2019



RECEIVED BY LINCOLN COUNTY
SURVEYOR THIS 22ND DAY
OF July 20 19
Zany Dahl
COUNTY SURVEYOR

SOUTH QUARTER
CORNER
Found 6" x 6" Granite Stone

08695

STEIGERWALDT LAND SURVEYING, LLC

856 NORTH 4TH STREET, TOMAHAWK, WI 54487
PHONE #: (715) 453-3274 FAX #: (715) 453-8325
www.steigerwaldt.com

JOB #: 6335 DWG #: 6335 Mittelsteadt Sheet 1 of 1