

# PLAT OF SURVEY



OF PART OF THE SOUTHEAST 1/4 OF THE NORTHEAST 1/4  
OF SECTION 23, TOWNSHIP 31 NORTH, RANGE 6 EAST, CITY  
OF MERRILL, LINCOLN COUNTY, WISCONSIN.

**SURVEYOR'S CERTIFICATE**

I JOSHUA W. PRENTICE, WISCONSIN PROFESSIONAL LAND SURVEYOR S-2852, DO HEREBY CERTIFY TO THE BEST OF MY KNOWLEDGE AND BELIEF: THAT I HAVE SURVEYED AND MAPPED PART OF THE SOUTH LINE OF CERTIFIED SURVEY MAP NUMBER 1281, RECORDED IN VOLUME 6, ON PAGE 156, AS DOCUMENT NUMBER 378785 IN THE LINCOLN COUNTY REGISTER OF DEEDS OFFICE; BEING PART OF THE SOUTHEAST 1/4 OF THE NORTHEAST 1/4 OF SECTION 23, TOWNSHIP 31 NORTH, RANGE 6 EAST, CITY OF MERRILL, LINCOLN COUNTY, WISCONSIN, MORE PARTICULARLY DESCRIBED AS FOLLOWS: COMMENCING AT THE EAST 1/4 CORNER OF SAID SECTION 23; THENCE NORTH 00°49'53" WEST, COINCIDENT WITH THE EAST LINE OF SAID NORTHEAST 1/4 627.88 FEET; THENCE SOUTH 89°10'07" WEST, 44.75 FEET TO THE WEST RIGHT-OF-WAY LINE OF COUNTY ROAD "K" AND THE POINT OF BEGINNING OF SAID SOUTH LINE; THENCE NORTH 89°49'52" WEST, COINCIDENT WITH SAID SOUTH LINE, 371.31 FEET TO THE POINT OF TERMINATION OF SAID SOUTH LINE.  
THAT I HAVE MADE THIS SURVEY AND MAP THEREOF AT THE DIRECTION OF BRYAN HOFFMAN, OWNER OF THE LANDS LYING NORTH OF SAID LINE.

THAT SAID LINE IS SUBJECT TO EASEMENTS, RESTRICTIONS, AND RIGHT-OF-WAYS OF RECORD.

THAT I HAVE FULLY COMPLIED WITH THE PROVISIONS OF WISCONSIN ADMINISTRATIVE CODE A-E7.

THAT SAID LINE IS A CORRECT AND ACCURATE REPRESENTATION OF THE EXTERIOR BOUNDARY OF SAID PARCEL.

DATED THIS 10<sup>TH</sup> DAY OF JULY 2019

REI  
JOSHUA W. PRENTICE  
WI P.L.S. S-2852

RECEIVED BY LINCOLN COUNTY  
SURVEYOR THIS 15<sup>TH</sup> DAY  
OF July 20 19  
*Tony Dahl*  
COUNTY SURVEYOR

**NOTES:**

- BEARINGS ARE BASED ON THE LINCOLN COUNTY COORDINATE SYSTEM, NAD 83(2011) DATUM AND REFERENCED TO THE EAST LINE OF THE NORTHEAST 1/4 OF SECTION 23, TOWNSHIP 31 NORTH, RANGE 6 EAST MEASURED TO BEAR NORTH 00°49'53" WEST.
- FIELD WORK WAS COMPLETED ON 6-26-2019.

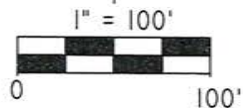
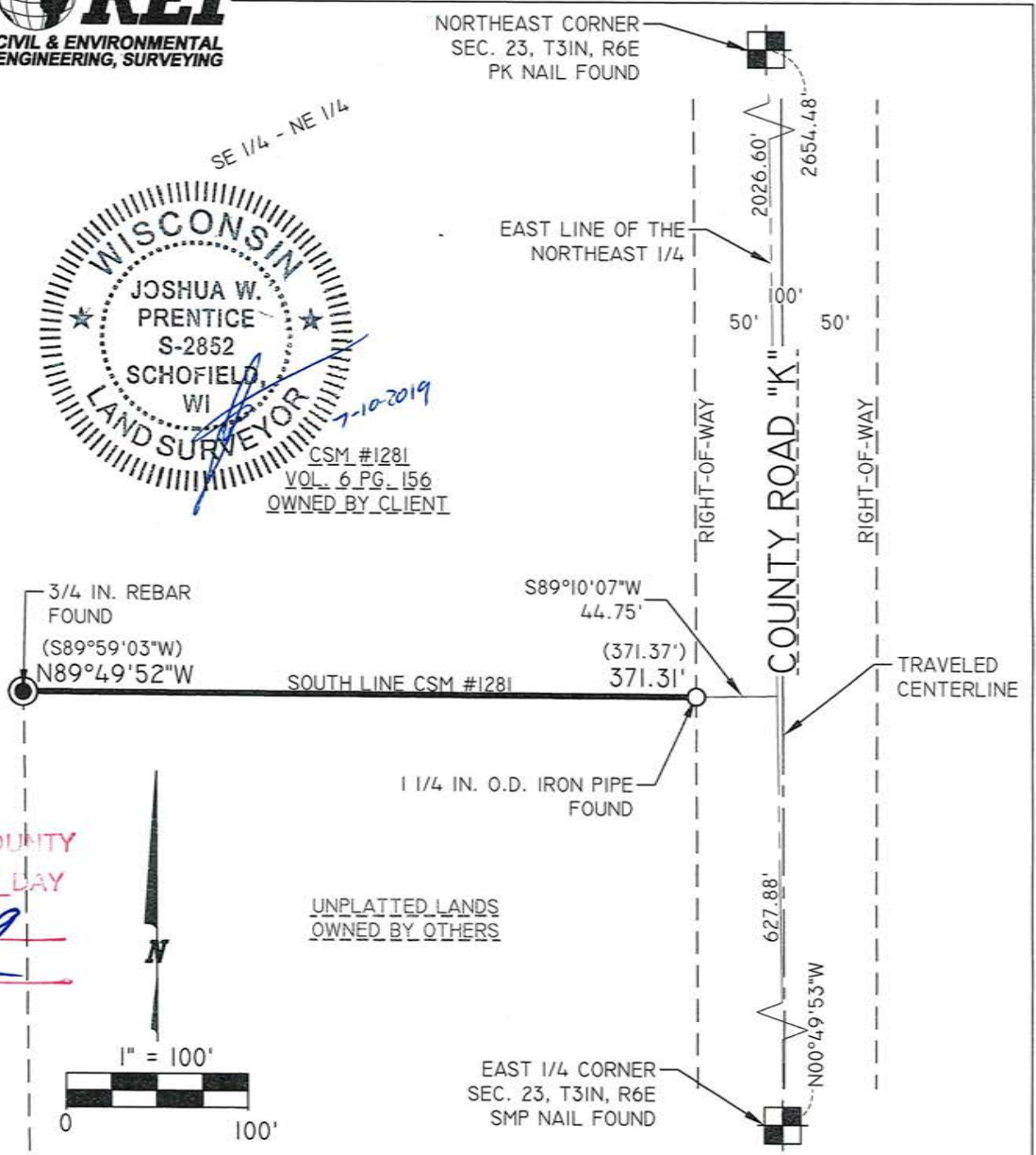
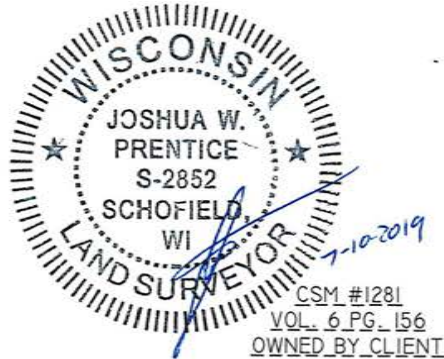

5697B

REI Engineering, INC.

BRYAN HOFFMAN COUNTY ROAD "K" MERRILL, WISCONSIN 54452		PLAT OF SURVEY	
PROJECT NO.	8730	DRAWN BY:	MJS
		DATE:	7-9-2019