

LOT 4

County Plat of Eagle Point

in part of the SW 1/4 of the NE 1/4
and part of the NW 1/4 of the SE 1/4

Section 27, T35N, R7E

Town of King, Lincoln County, Wisconsin

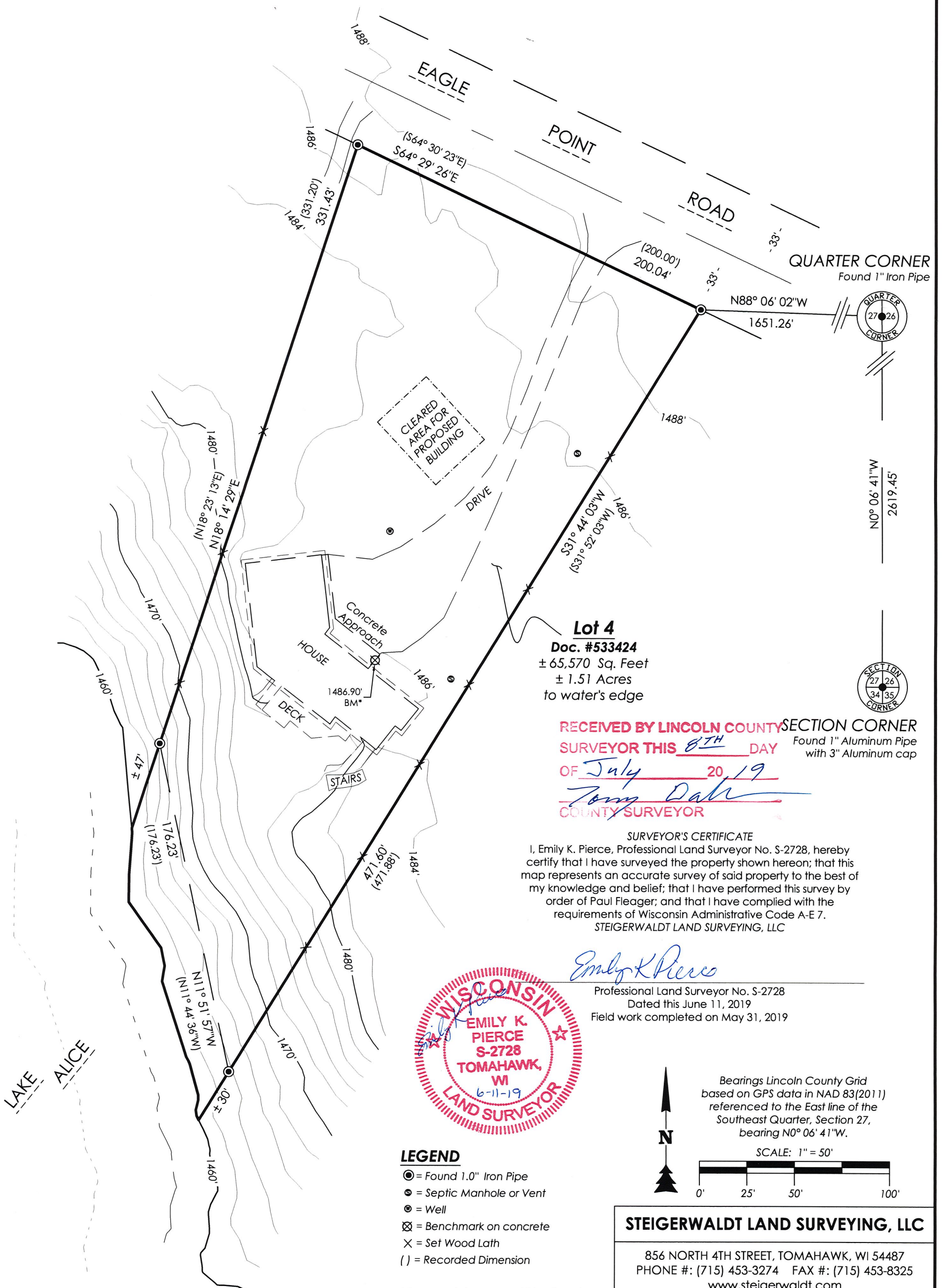

Lot 4
Doc. #533424
± 65,570 Sq. Feet
± 1.51 Acres
to water's edge

RECEIVED BY LINCOLN COUNTY SECTION CORNER
SURVEYOR THIS 8TH DAY Found 1" Aluminum Pipe with 3" Aluminum cap
OF July 20, 19
Tony Dahl
COUNTY SURVEYOR

SURVEYOR'S CERTIFICATE
I, Emily K. Pierce, Professional Land Surveyor No. S-2728, hereby certify that I have surveyed the property shown hereon; that this map represents an accurate survey of said property to the best of my knowledge and belief; that I have performed this survey by order of Paul Fleager; and that I have complied with the requirements of Wisconsin Administrative Code A-E 7.
STEIGERWALDT LAND SURVEYING, LLC

Emily K. Pierce
Professional Land Surveyor No. S-2728
Dated this June 11, 2019
Field work completed on May 31, 2019

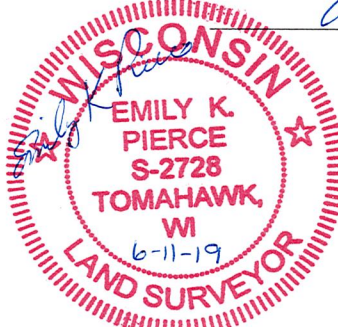

LEGEND

- = Found 1.0" Iron Pipe
- ⊙ = Septic Manhole or Vent
- ⊘ = Well
- ⊞ = Benchmark on concrete
- × = Set Wood Lath
- () = Recorded Dimension

Monument sizes are outside diameter.
Other corner monuments are as noted.

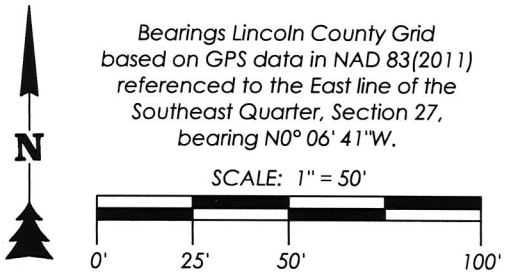

STEIGERWALDT LAND SURVEYING, LLC

856 NORTH 4TH STREET, TOMAHAWK, WI 54487
PHONE #: (715) 453-3274 FAX #: (715) 453-8325
www.steigerwaldt.com

JOB #: 6322 DWG #: 6322 Fleager Topo Sheet 1 of 1

5697A