

356472 C.S.M. # 1011

LINCOLN COUNTY CERTIFIED SURVEY MAP NO.

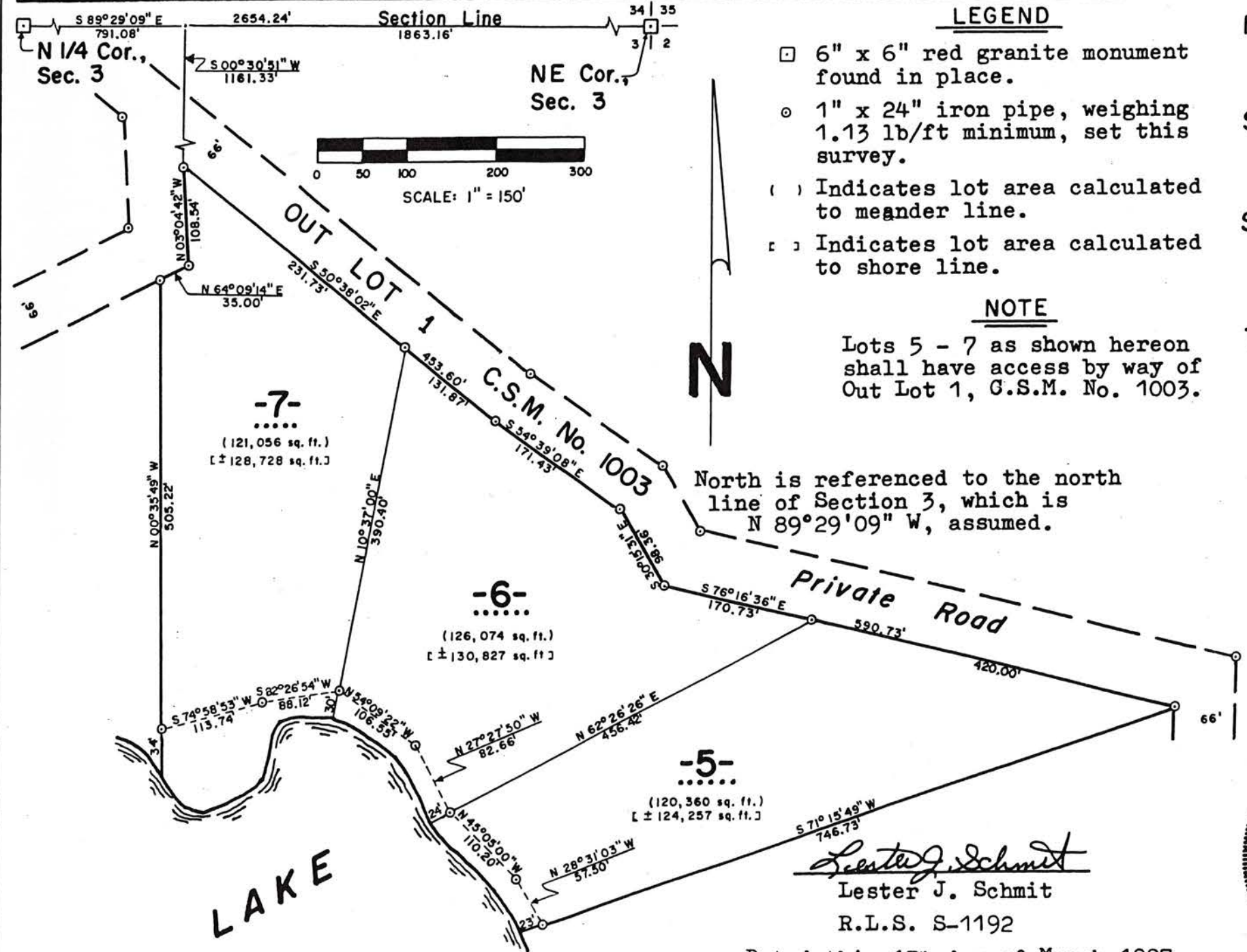

LEGEND

- 6" x 6" red granite monument found in place.
- 1" x 24" iron pipe, weighing 1.13 lb/ft minimum, set this survey.
- () Indicates lot area calculated to meander line.
- [] Indicates lot area calculated to shore line.

NOTE

Lots 5 - 7 as shown hereon shall have access by way of Out Lot 1, G.S.M. No. 1003.

North is referenced to the north line of Section 3, which is N 89°29'09" W, assumed.

Part of the
 NW 1/4, of the NE 1/4
 and of the
 SW 1/4, of the NE 1/4
 and of the
 SE 1/4, of the NE 1/4
 SECTION 3
 T. 34 N., R. 8 E.
 Town of Harrison
 Lincoln County, Wis.

NOTE

A 1/20 interest in Out Lot 1, C.S.M. No. 1003 is to go along with each of Lots 5 - 7.

Lester J. Schmit
 Lester J. Schmit
 R.L.S. S-1192

Dated this 17th day of March 1997



I, Lester J. Schmit, Professional Land Surveyor S-1192 hereby certify that I have located, verified and marked the 2 iron pipes on the west line of Lot 7, CSM # 1011. I also set mag spikes and ironwood stakes on said west line, and ribboned trees on and near said west line. The northeast corner of a shed located on Lot 8, CSM # 1012 is 0.19' from said west line, that I have done such work by order of Sue & Dave Dierksen, and that this is accurate to the best of my knowledge and belief.

Lester J. Schmit

Lester J. Schmit R.L.S. S-1192
 Professional Land Surveyor
 Dated this 15th day of January 2019

RECEIVED BY LINCOLN COUNTY SURVEYOR THIS 18TH OF January 20 19
Zany Dallen
 COUNTY SURVEYOR

72

5693A