

LINCOLN COUNTY CERTIFIED SURVEY MAP NO. 679

Part of
 GOV'T. LOT 5
 SECTION 12
 T. 35 N., R. 6 E.
 Town of Bradley
 Lincoln County, Wis.

North is referenced to the south line of Section 12 which is S 89°29'00" W as previously recorded on C.S.M. 557 & 558.

The area of the lots as shown hereon is calculated to the meander lines.

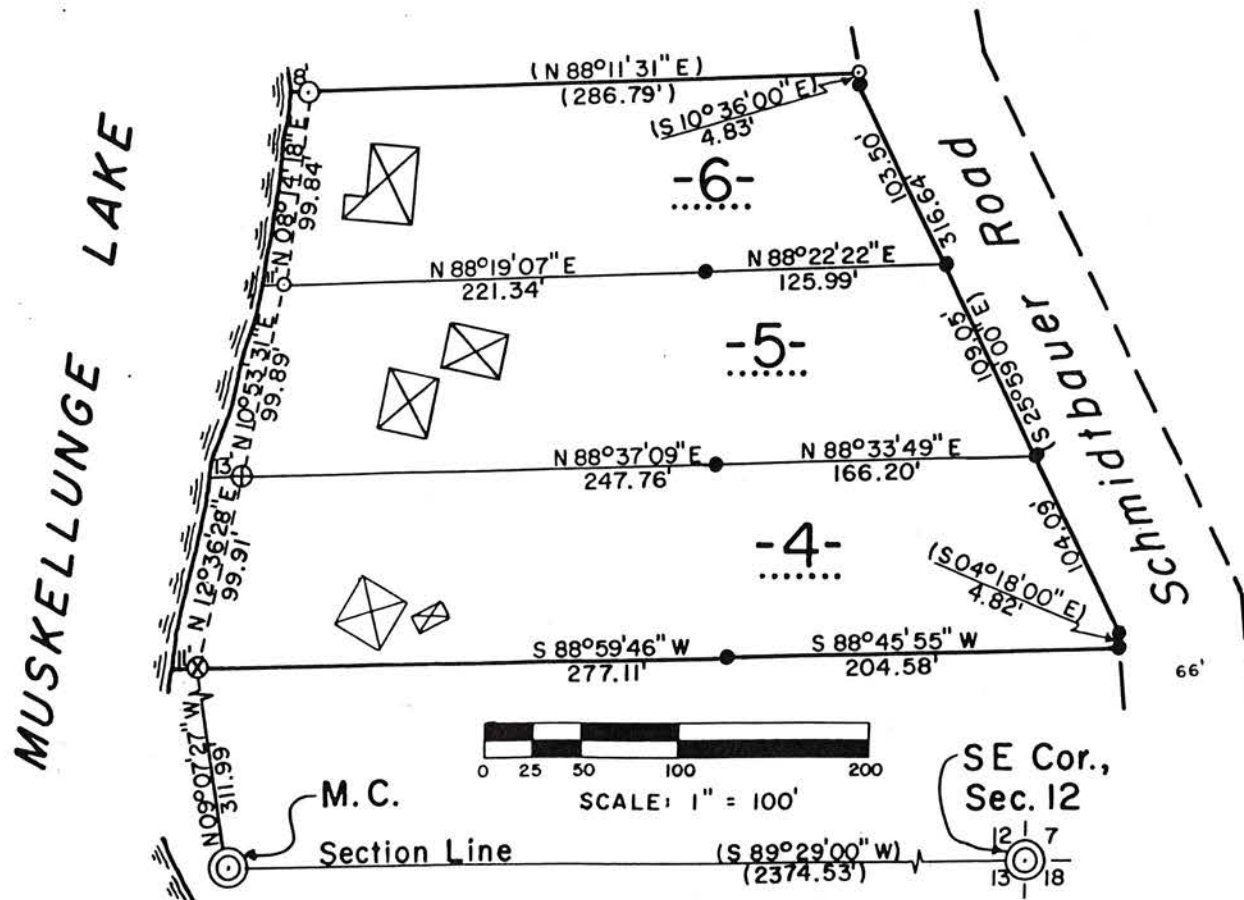

LEGEND

- ⊙ Berntsen monument set this survey.
- 1" x 24" iron pipe weighing 1.13 lb/ft minimum, set this survey.
- ⊙ 2" iron pipe found in place.
- ⊕ 1½" iron pipe found in place.
- ⊗ 1¼" iron pipe found in place.
- 1" iron pipe found in place.
- ¾" iron pipe found in place.
- ⊠ Denotes building.
- () Indicates recorded bearing or distance.

I, Lester J. Schmit, Professional Land Surveyor S-1192 hereby certify that I have located, verified and marked the 6 iron pipes on Lot 5, CSM # 679. I also ribboned the lateral lines of said Lot 5, and that there are no visible encroachments onto or across said lateral lines, that the woven wire fence along the said south lateral line is near, but not exactly on said line, that I have done such work by order of Jackie Mondan, and that this is accurate to the best of my knowledge and belief.

Lester J. Schmit
 Lester J. Schmit R.L.S. S-1192
 Professional Land Surveyor
 Dated this 4th day of June 2018



Lester J. Schmit
 Lester J. Schmit
 R.L.S. S-1192
 Dated this 10th day of
 December 1992



RECEIVED BY LINCOLN COUNTY
 SURVEYOR THIS 18TH DAY
 OF January 20 19
Tom Dalk
 COUNTY SURVEYOR

5692B

223

323887