

East Half of the SW-NE

and the

East Half of the NW-SE

Section 21, T34N, R7E, Town of Skanawan,
Lincoln County, Wisconsin

QUARTER
CORNER
Found SMN-1 Nail

SECTION
CORNER
Found MAG Nail

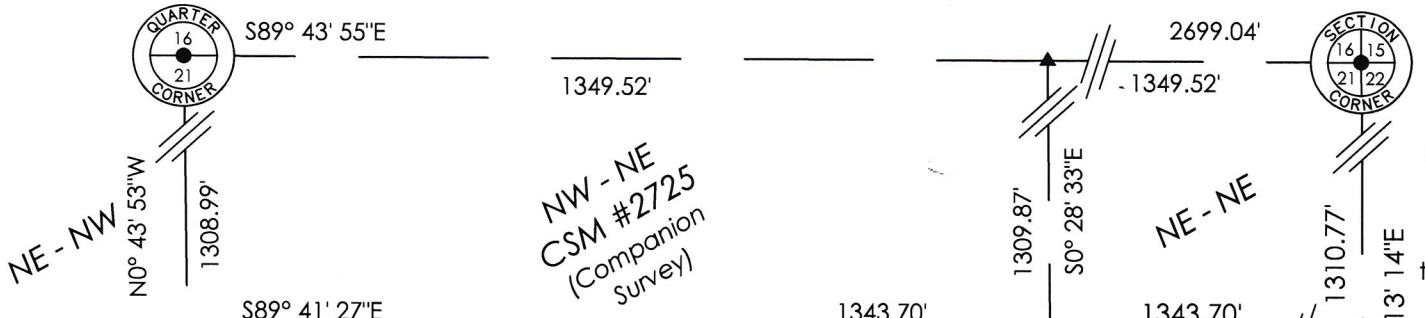

SURVEYOR'S CERTIFICATE
I, Emily K. Pierce,
Professional Land Surveyor
No. S-2728, hereby certify
that I have surveyed the
property shown hereon;
that this map represents an
accurate survey of said
property to the best of my
knowledge and belief;
that I have performed this
survey by order of Steve
Daigle; and that I have
complied with the
requirements of Wisconsin
Administrative Code A-E 7.
STEIGERWALDT LAND
SURVEYING, LLC

Emily K Pierce

Surveyor No. S-2728
Dated May 23, 2019
Field work completed on
May 8, 2019

E 1/2, SW - NE

877,880 Sq. Ft.
20.15 Acres

SE - NW
CSM #2182

W 1/2
SW - NE

SE - NE

QUARTER
CORNER
Found Bernsten
Monument

QUARTER
CORNER
Found MAG Nail

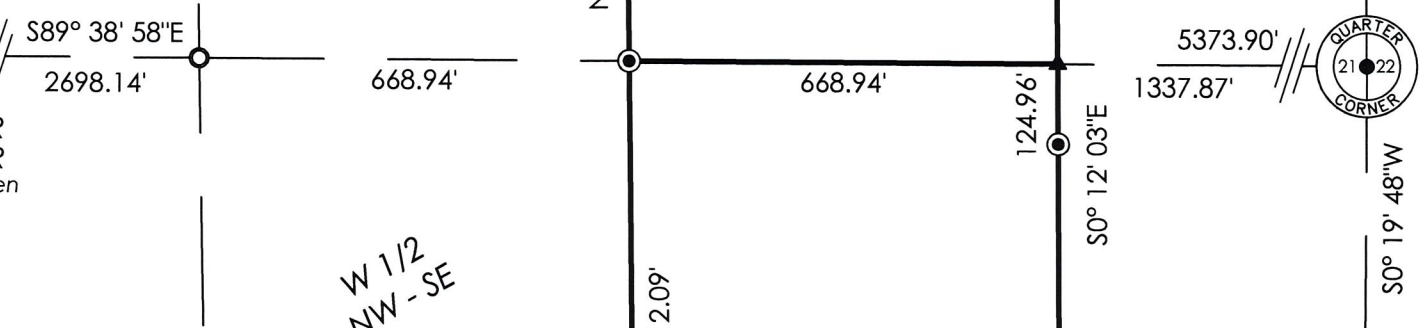

E 1/2, NW - SE

883,950 Sq. Ft.
20.29 Acres

W 1/2
NW - SE

NE - SE

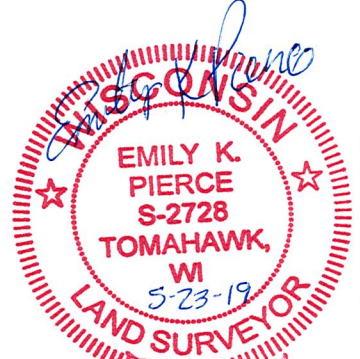

QUARTER
CORNER
Found Bernsten
Monument

SECTION
CORNER
Found MAG Nail

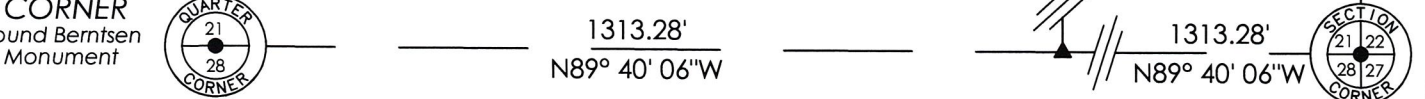

E. Silver Lake Road

LEGEND

- ⊙ = 0.75" x 24" Rebar with 2.0" aluminum cap set
- = 1.25" Iron Pipe Found
- × = Wood Lath Set
- ▲ = Computed Position
- () = Recorded Dimension

Monument sizes are outside diameter. Other corner monuments are as noted.

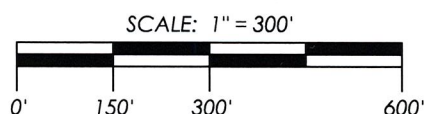

Bearings, Lincoln County Grid, referenced to the North line of the Northeast Quarter, Section 21, bearing S89°43'55"E.

STEIGERWALDT LAND SURVEYING, LLC

856 NORTH 4TH STREET, TOMAHAWK, WI 54487
PHONE #: (715) 453-3274 FAX #: (715) 453-8325
www.steigerwaldt.com

JOB #: 6289 DWG #: 6289 Daigle Boundary Sheet 1 of 1

5692A