

PLAT OF SURVEY

PART OF THE EAST AND WEST LINES OF THE NE1/4 OF THE SE1/4 AND THE EAST, WEST AND SOUTH LINES OF DOCUMENT# 435557 ALL IN SECTION 34, TOWNSHIP 32 NORTH, RANGE 7 EAST, TOWN OF MERRILL, LINCOLN COUNTY, WISCONSIN

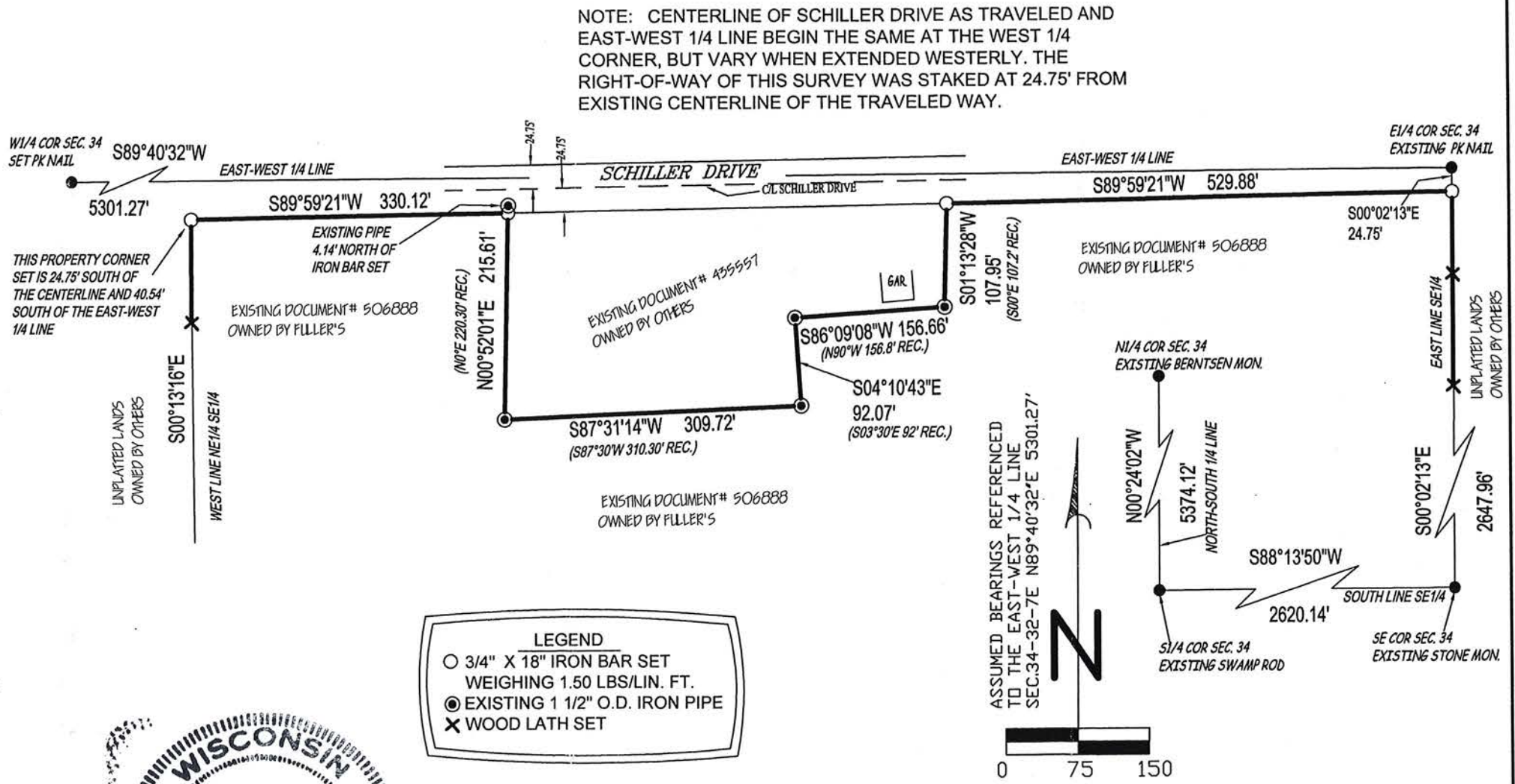

RECEIVED BY LINCOLN COUNTY SURVEYOR THIS 17TH DAY OF May 20 19

Tom Dahl
COUNTY SURVEYOR

ARKg
GARY R. KRUEGER PLS NO. 1619 SURVEY COMPLETED 4/22/2019

PREPARED FOR:

THOMAS J. & DEBORAH R. FULLER
2401 W. JACSON ST.
APT. #10
MERRILL, WI 54452

PROJECT #FULLERTDM

KRUEGER SURVEYING LLC
220 SHERMAN ST.
WAUSAU, WI 54401
PHONE: 715-845-6666 CELL: 715-218-5150
EMAIL: KREEGS1619@AOL.COM

THIS DRAWING AND ALL INFORMATION CONTAINED THEREIN IS THE PROPERTY OF KRUEGER SURVEYING LLC AND SHALL NOT BE COPIED OR USED EXCEPT FOR THE PURPOSE FOR WHICH IT IS EXPRESSLY FURNISHED.

DATE: 4/17/2019
DRAWN BY: DRO
SHEET 1 OF 2

S691A

PLAT OF SURVEY

PART OF THE EAST AND WEST
LINES OF THE NE1/4 OF THE
SE1/4 AND THE EAST, WEST AND
SOUTH LINES OF DOCUMENT#
435557 ALL IN SECTION 34,
TOWNSHIP 32 NORTH, RANGE 7
EAST, TOWN OF MERRILL,
LINCOLN COUNTY, WISCONSIN

SURVEYOR CERTIFICATE

I, GARY R. KRUEGER, PROFESSIONAL LAND SURVEYOR, DO HEREBY CERTIFY:
THAT I HAVE SURVEYED AND MAPPED AT THE DIRECTION OF THOMAS FULLER, PART OF THE EAST AND
WEST LINES OF THE NORTHEAST 1/4 OF THE SOUTHEAST 1/4 AND THE EAST, WEST AND SOUTH LINES OF
DOCUMENT # 435557 AS RECORDED IN THE OFFICE OF THE REGISTER OF DEEDS FOR LINCOLN COUNTY
AND LOCATED IN SECTION 34, TOWNSHIP 32 NORTH, RANGE 7 EAST, TOWN OF MERRILL, LINCOLN COUNTY,
WISCONSIN AND HAVE FOUND AND/OR SET IRON PIPES, IRON BARS AND WOOD LATH AS SHOWN HEREON
AND IS MORE PARTICULARLY DESCRIBED AS FOLLOWS:

COMMENCING AT THE EAST 1/4 CORNER OF OF SECTION 34; THENCE S00°02'13"E ALONG THE EAST LINE OF
THE SOUTHEAST 1/4, 24.75 FEET TO THE POINT OF BEGINNING OF SAID LINES AND THE SOUTH
RIGHT-OF-WAY LINE OF SCHILLER DRIVE; THENCE S89°59'21"W, ALONG THE SOUTH RIGHT-OF-WAY LINE OF
SCHILLER DRIVE, 529.88 FEET; THENCE S01°13'28"W, ALONG AN EAST LINE OF DOCUMENT# 435557, 107.95
FEET; THENCE S86°09'08"W, ALONG A SOUTH LINE OF DOCUMENT# 435557, 156.66 FEET; THENCE S04°10'43"E,
ALONG AN EAST LINE OF DOCUMENT# 435557, 92.07 FEET; THENCE S87°31'14"W, ALONG A SOUTH LINE OF
DOCUMENT# 435557, 309.72 FEET; THENCE N00°52'01"E, ALONG A WEST LINE OF DOCUMENT# 435557, 215.61
FEET TO THE SOUTH RIGHT-OF-WAY LINE OF SCHILLER DRIVE; THENCE S89°59'21"W, ALONG THE SOUTH
RIGHT-OF-WAY LINE OF SCHILLER DRIVE, 330.12 FEET TO THE END OF SAID LINES.

THAT THE ABOVE DESCRIBED PARCEL IS SUBJECT TO ALL RIGHT-OF-WAYS, RESERVATIONS, RESTRICTIONS,
AND EASEMENTS OF RECORD.

THAT SUCH PLAT IS A CORRECT REPRESENTATION OF ALL EXTERIOR BOUNDARIES OF THE LAND
SURVEYED, THE DIVISION AND THE PLAT OF SURVEY THEREOF MADE.

THAT I HAVE FULLY COMPLIED WITH THE PROVISIONS OF CHAPTER A-E7 OF THE WISCONSIN
ADMINISTRATIVE CODE AND LAND DIVISION REGULATIONS OF THE COUNTY OF LINCOLN AND THE TOWN OF
MERRILL IN SURVEYING AND MAPPING THE SAME.

THAT THE SURVEY IS CORRECT TO THE BEST OF MY KNOWLEDGE AND BELIEF.

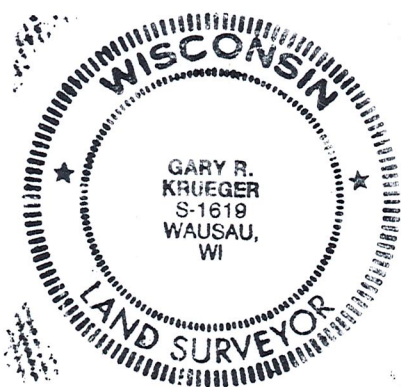

RECEIVED BY LINCOLN COUNTY
SURVEYOR THIS 17TH DAY
OF May 20 19
Tom Dahl
COUNTY SURVEYOR

ARKg-

GARY R. KRUEGER PLS NO. 1619
SURVEY COMPLETED 4/22/2019

PREPARED FOR:

THOMAS J. & DEBORAH R.
FULLER
2401 W. JACSON ST.
APT. #10
MERRILL, WI 54452

PROJECT #FULLERTOMDES



KRUEGER SURVEYING LLC
220 SHERMAN ST.
WAUSAU, WI 54401

PHONE: 715-845-6666 CELL: 715-218-5150
EMAIL: KREEGS1619@AOL.COM

THIS DRAWING AND ALL INFORMATION
CONTAINED THEREIN IS THE PROPERTY OF
KRUEGER SURVEYING LLC AND SHALL NOT
BE COPIED OR USED EXCEPT FOR THE
PURPOSE FOR WHICH IT IS EXPRESSLY
FURNISHED.

DATE: 4/17/2019

DRAWN BY: DRO

SHEET 2 OF 2

5691B