

248605

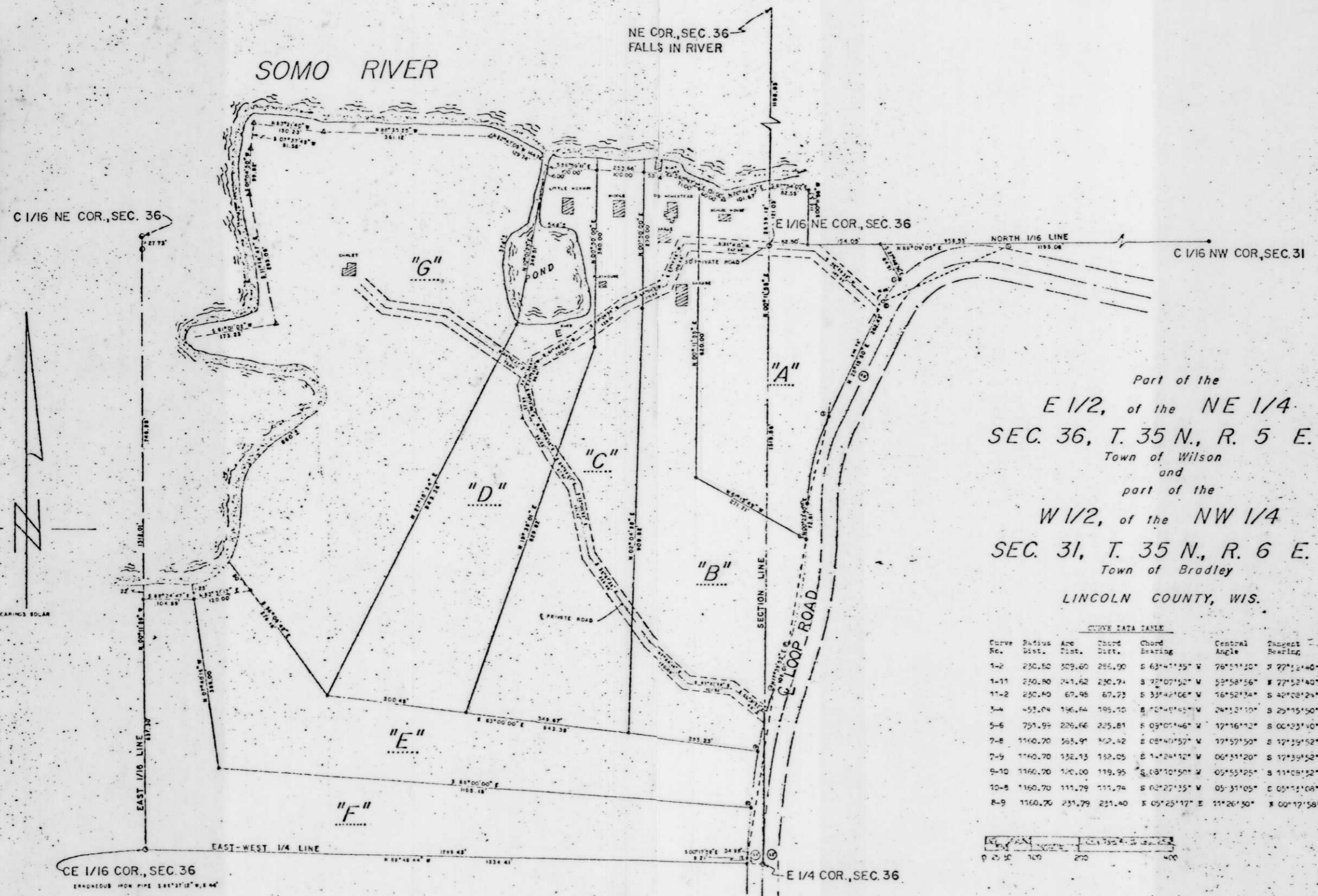

Part of the
E 1/2, of the NE 1/4
SEC. 36, T. 35 N., R. 5 E.
Town of Wilson
and
part of the
W 1/2, of the NW 1/4
SEC. 31, T. 35 N., R. 6 E.
Town of Bradley
LINCOLN COUNTY, WIS.

CURVE DATA TABLE

Curve No.	Radius	Arc Dist.	Chord Dist.	Chord Bearing	Central Angle	Tangent Bearing
1-2	230.50	209.60	285.90	S 63°41'25" W	76°51'20"	S 77°15'40" W
1-11	230.80	241.62	230.74	S 92°07'50" W	59°58'56"	S 77°53'40" W
11-2	230.40	67.95	67.73	S 33°42'06" W	16°52'34"	S 42°03'24" W
3-4	453.04	136.74	195.10	S 10°40'16" W	24°12'10"	S 25°15'50" W
5-6	751.99	226.66	235.81	S 09°05'46" W	17°16'12"	S 04°23'10" W
7-8	1160.70	563.91	562.42	S 08°40'57" W	17°57'50"	S 12°59'52" W
7-9	1160.70	132.13	132.05	S 1°24'12" W	06°31'20"	S 12°39'52" W
9-10	1160.70	120.00	119.95	S 18°10'50" W	05°55'25"	S 11°08'52" W
10-8	1160.70	111.79	111.74	S 02°27'15" W	05°31'05"	S 05°11'08" W
8-9	1160.70	231.79	231.40	S 05°25'17" E	11°26'50"	S 00°17'58" W

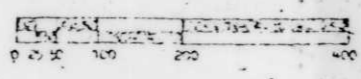

TIMBERLAND SURVEYORS

LILLIAN SEEMUTH
2617 N. 89 STREET
WAUWATOSA, WISC. 53226

DATE: DEC 1976
REVISED: BY: L.J.S.
SCALE: 1" = 40'

B