

Part of the SE 1/4 of the SW 1/4, Section 31, Township 32 North, Range 6 East, Town of Harding, Lincoln County, Wisconsin.

N 1/4 Corner Section 31

Bearings referenced to the South line of Section 31, Assumed to bear N 89°11'48" W



SCALE
1" = 100'

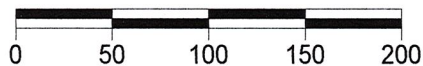

LEGEND

- Set 1" X 24" Iron Pipe Weighing min. 1.13 lb./lin. ft.
- Found 1" Iron Pipe
- ⊙ Found 3/4" Iron Rod
- △ Calculated Position
- ⊕ Found PLS Corner Monument as described

NORTH COAST SURVEYING
1715 MELODY LANE
RHINELANDER, WI 54501
715-490-0892
NORTHCOASTSURVEYING.COM

Boundary Survey for:
Paul & Patricia Ryan

Drawing #	Date	Drafted by
1824	12/31/2018	CLO

Charles L. Oleinik, PLS

I, Charles L. Oleinik, Professional Land Surveyor in the State of Wisconsin, hereby certify that I have surveyed and mapped the parcel shown hereon; that said survey and map are correct to the best of my knowledge and belief; that I have complied with the applicable requirements of Chapter A-E 7 of Wisconsin Administrative Code in completion thereof.

Date

12-31-18

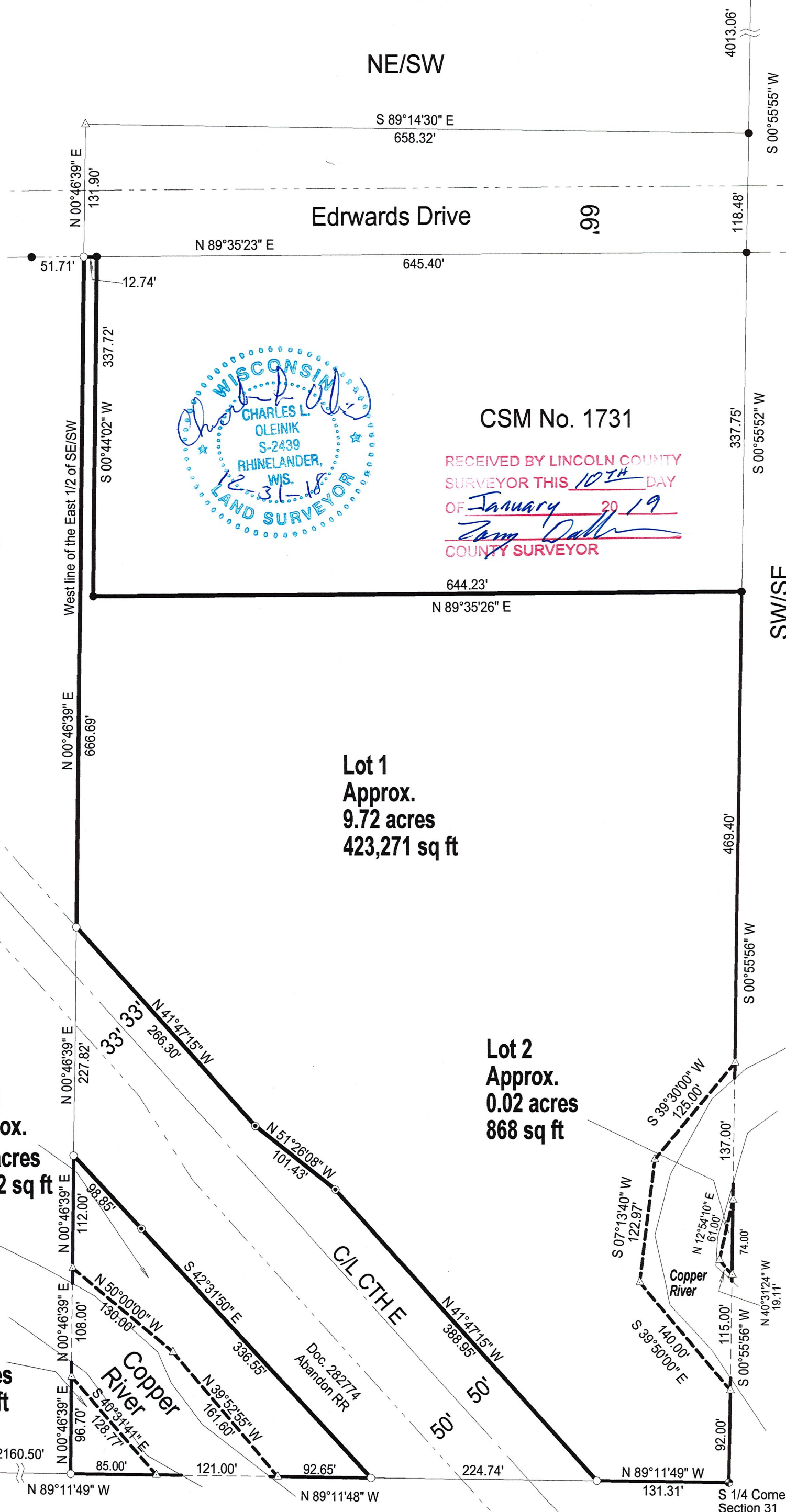

CSM No. 1731

RECEIVED BY LINCOLN COUNTY
SURVEYOR THIS 10TH DAY
OF January 20 19
Tom Doherty
COUNTY SURVEYOR

Lot 1
Approx.
9.72 acres
423,271 sq ft

Lot 2
Approx.
0.02 acres
868 sq ft

Lot 3
Approx.
0.63 acres
27,362 sq ft

Lot 4
Approx.
0.12 acres
5,389 sq ft

5686A