

LINCOLN COUNTY CERTIFIED SURVEY MAP NO.

Of part of the Southeast 1/4 of the Southwest 1/4 of Section 1, Township 31 North, Range 6 East, Town of Merrill, Lincoln County, Wisconsin.

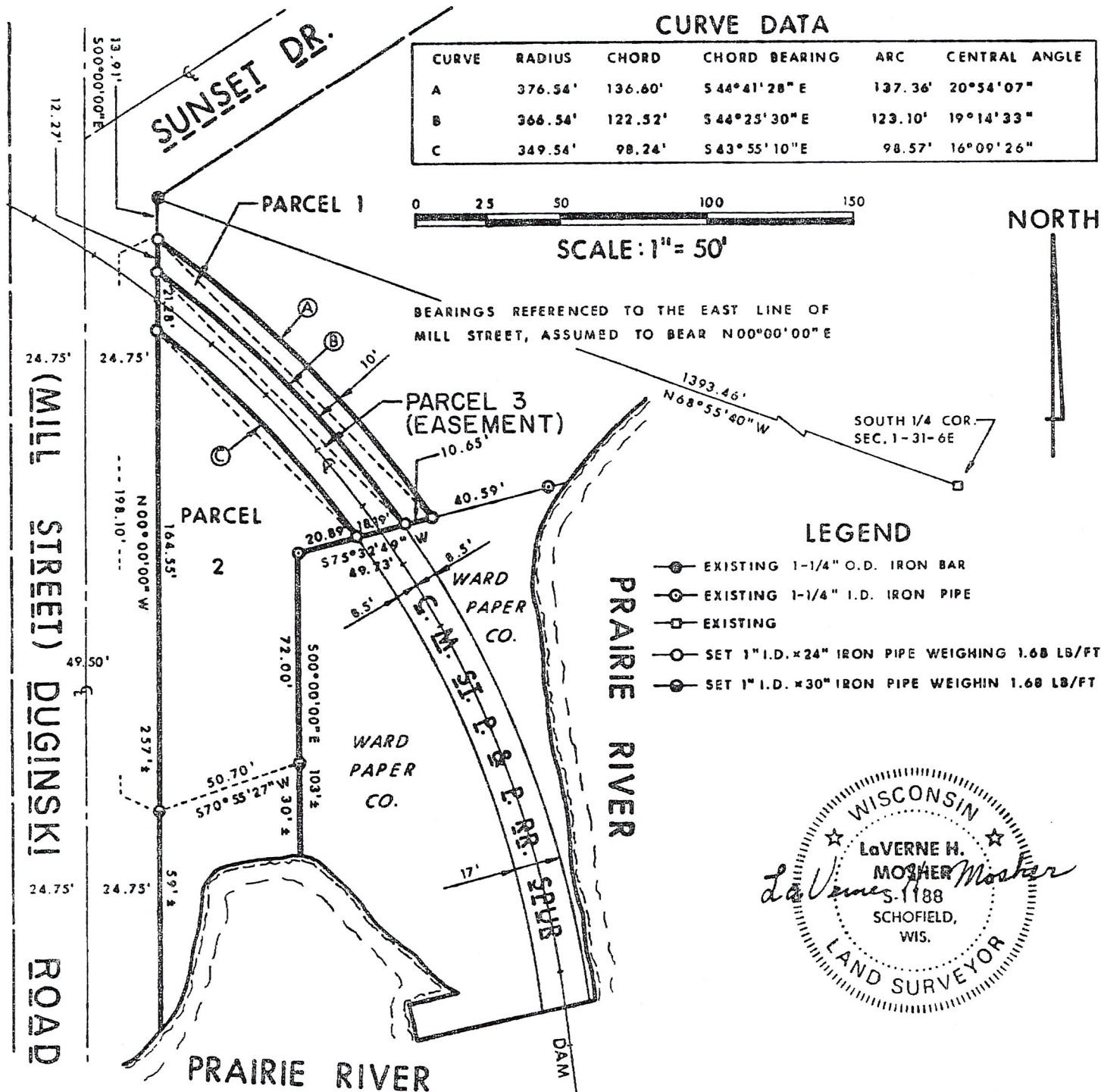

I, LaVerne H. Mosher, Registered Land Surveyor, hereby certify:

That I have surveyed, divided and mapped a part of the Southeast 1/4 of the Southwest 1/4 of Section 1, Township 31 North, Range 6 East, Town of Merrill, Lincoln County, Wisconsin, described as follows: Commencing at the South 1/4 corner of said Section 1; thence N 68°55'40" W 1393.46 feet to a 1 1/4" iron bar at the Southeast corner of the intersection of Duginski Road and Sunset Drive; thence S 00°00'00" E along the East line of Duginski Road 13.91 feet to the point of beginning; thence along the arc of a curve concave southwesterly having a radius of 376.54 feet, whose chord bears S 44°41'28" E 136.60 feet; thence S 75°32'49" W 49.73 feet; thence S 00°00'00" E 72.00 feet; thence S 70°55'27" W along a meander line of the Prairie River 50.70 feet; thence N 00°00'00" W along the east line of

5685A

(Continued on back)

3-06-1601-001

X

Duginski Road 164.55 feet to the point of beginning. Including those lands lying between the above described meander line, the water's edge of the Prairie River, and the east/west sides of said parcel extended southward. Parcel 3 contains approximately 1884 square feet. Parcel 1 contains approximately 1302 square feet. Parcel 2 contains approximately 7876 square feet. Parcel subject to easements of record.

That I have made such survey, land division and plat by the direction of Ward Paper Company, owner of said land.

That such plat is a correct representation of all exterior boundaries of the land surveyed and the subdivision thereof made.

That I have fully complied with the provisions of Chapter 236.34 of the Wisconsin Statutes and the Subdivision Regulations of the Town of Merrill in surveying, dividing and mapping the same.

Dated this 16<sup>th</sup> Day of October, 1980.

Revised this 29th Day of May, 1981.



Laverne H. Mosher

R.L.S. No. S-1188

Prepared by:

OWEN AYRES & ASSOCIATES INC

4111 Schofield Avenue

Schofield, Wisconsin

54476

Prepared for:

Ward Paper Company

North Mill Street

Merrill, Wisconsin

54452

Job Number B-06-1601-001  
(B-540)

RECEIVED BY LINCOLN COUNTY  
SURVEYOR THIS 14<sup>TH</sup> DAY  
OF November 20 1981  
Tommy Doherty  
COUNTY SURVEYOR

5685B