

LINCOLN COUNTY CERTIFIED SURVEY MAP NO.

Of Assessor's Lot 118, located in Government Lot 5 of Section 12, Township 31 North, Range 6 East, City of Merrill, Lincoln County, Wisconsin.

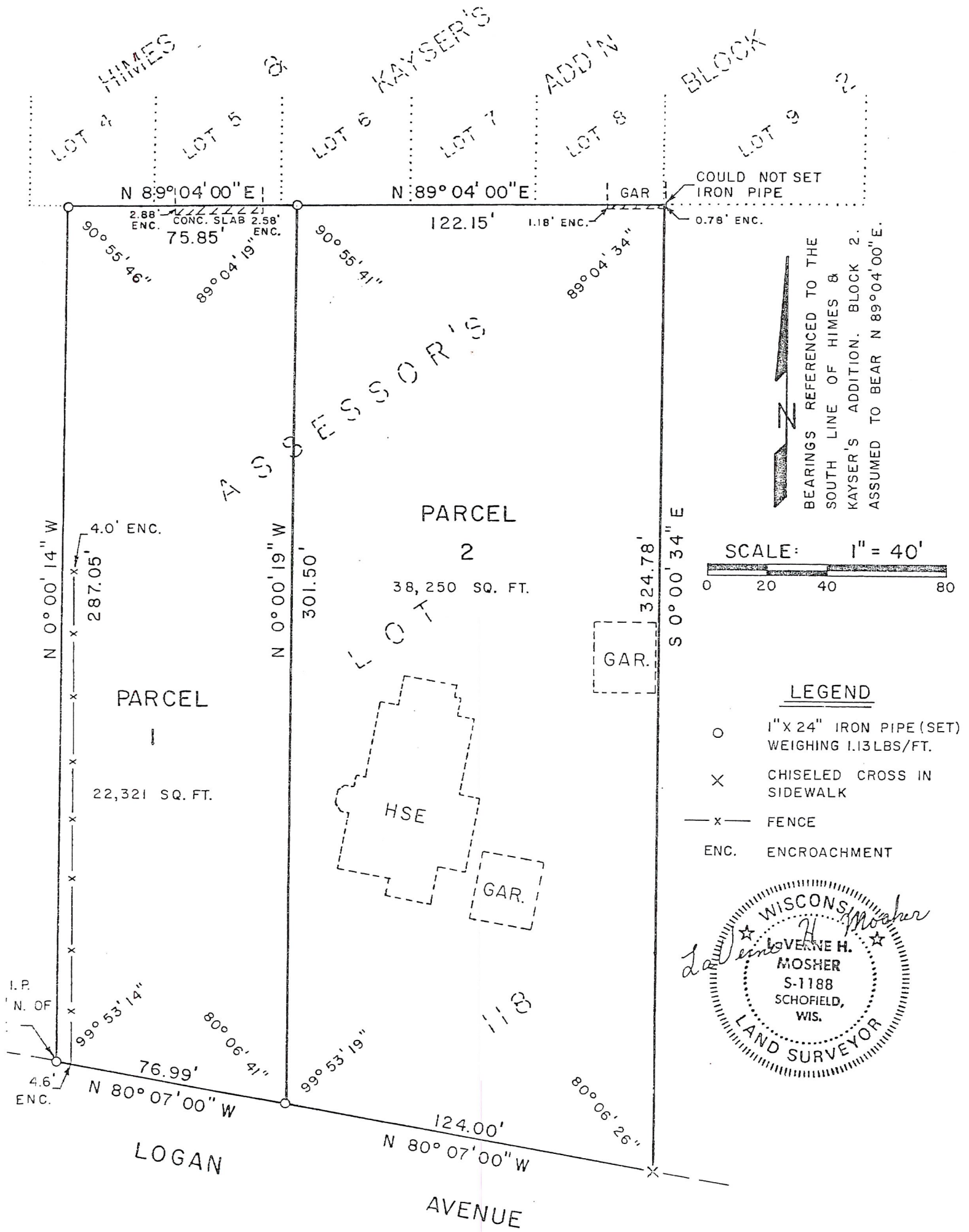

5684A

SEE VANDERWERF X

I, LaVerne H. Mosher, Registered Land Surveyor, hereby certify:

That I have surveyed, divided and mapped Assessor's Lot 118 being a part of Government Lot 5, Section 12, Township 31 North, Range 6 East, City of Merrill, Lincoln County, Wisconsin.

That I have made such survey, land division and plat by the direction of Arthur R. Lemke and Beverly A. Lemke, owners of said land.

That such plat is a correct representation of all the exterior boundaries of the land surveyed and the subdivision thereof made.

That I have fully complied with the provisions of Chapter 236.34 of the Wisconsin Statutes and the Subdivision Regulations of the City of Merrill in surveying, dividing and mapping the same.

Dated this 27th day of July, 1979.



LaVerne H. Mosher
R.L.S. No. S-1188

PREPARED BY:

Owen Ayres and Associates, Inc.
4111 Schofield Avenue
Schofield, Wisconsin 54476

PREPARED FOR:

Arthur R. and Beverly A. Lemke
Route #3, Box 385A
Merrill, Wisconsin 54452

B-06-1464-002

RECEIVED BY LINCOLN COUNTY
SURVEYOR THIS 14TH DAY
OF November 20 18
Tony Dull
COUNTY SURVEYOR

5684B