

LINCOLN COUNTY CERTIFIED SURVEY MAP NO.

Of part of Assessor's Lot 119, located in Government Lot 5, Section 12,
Township 31 North, Range 6 East, City of Merrill, Lincoln County,
Wisconsin.

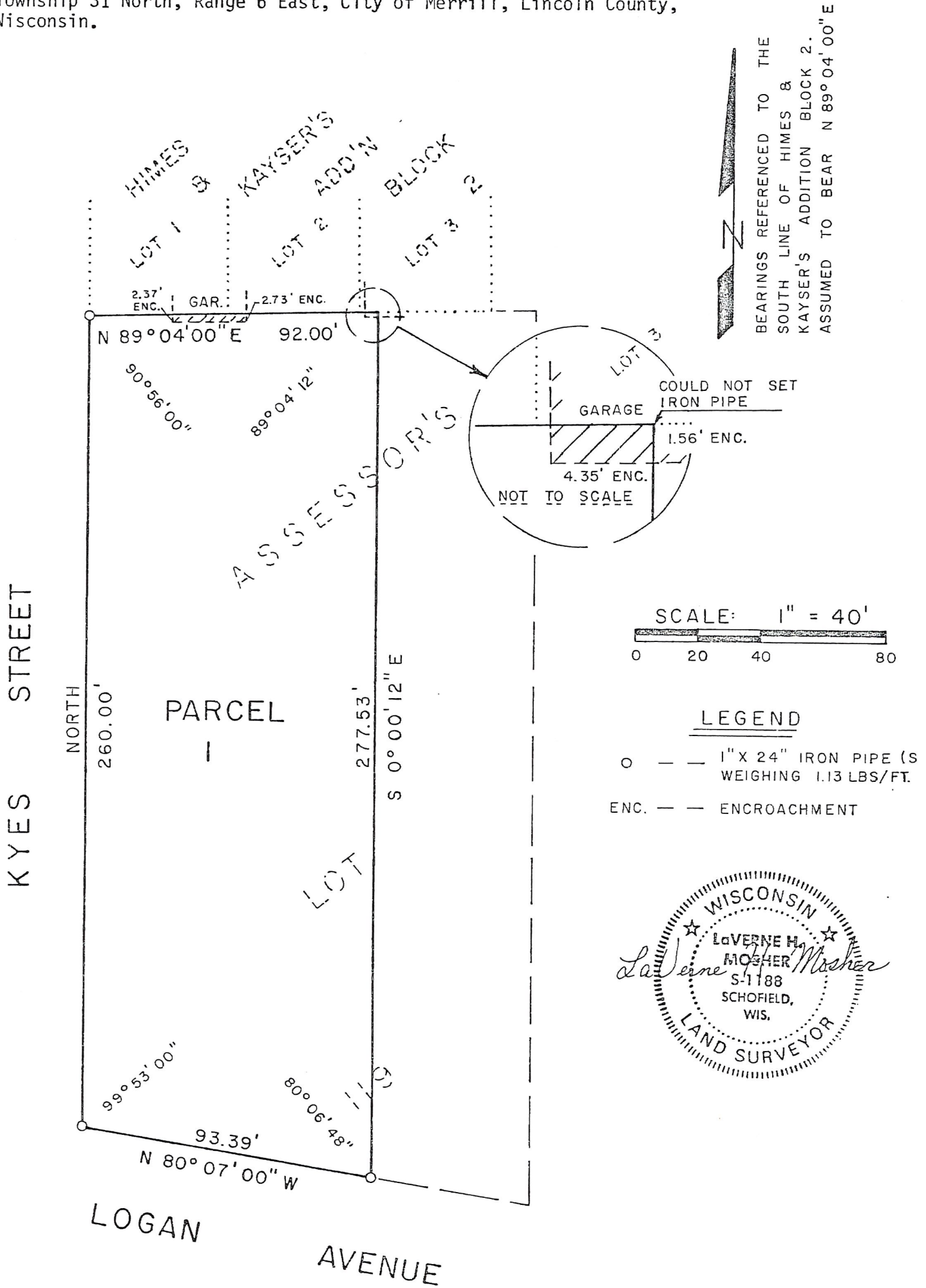

5683A

SEE JAIL SPRING
100-118-004 X

I, LaVerne H. Mosher, Registered Land Surveyor, hereby certify:

That I have surveyed, divided and mapped Assessor's Lot 119, excepting the East 50 feet thereof, being a part of Government Lot 5, Section 12, Township 31 North, Range 6 East, City of Merrill, Lincoln County, Wisconsin.

Parcel contains 0.568 acres, more or less.

That I have made such survey, land division and plat by the direction of Development & Leasing Corp., owner of said land.

That such plat is a correct representation of all the exterior boundaries of the land surveyed and the subdivision thereof made.

That I have fully complied with the provisions of Chapter 236.34 of the Wisconsin Statutes and the Subdivision Regulations of the City of Merrill in surveying, dividing and mapping the same.

Dated this 30th day of July, 1979.



LaVerne H. Mosher
R.L.S. No. S-1188

PREPARED BY:

Owen Ayres and Associates, Inc.
4111 Schofield Avenue
Schofield, Wisconsin 54476

PREPARED FOR:

Development & Leasing Corp.
South Nast Street
Merrill, Wisconsin 54452

B-06-1168-004

RECEIVED BY LINCOLN COUNTY
SURVEYOR THIS 14TH DAY
OF November 20 18
Zeng Qiu
COUNTY SURVEYOR

5683B