

LINCOLN COUNTY CERTIFIED SURVEY MAP NO. \_\_\_\_\_

Of part of the Northeast ¼ of the Northwest ¼ of Section 7, Township 31 North Range 7 East, City of Merrill, Lincoln County, Wisconsin.

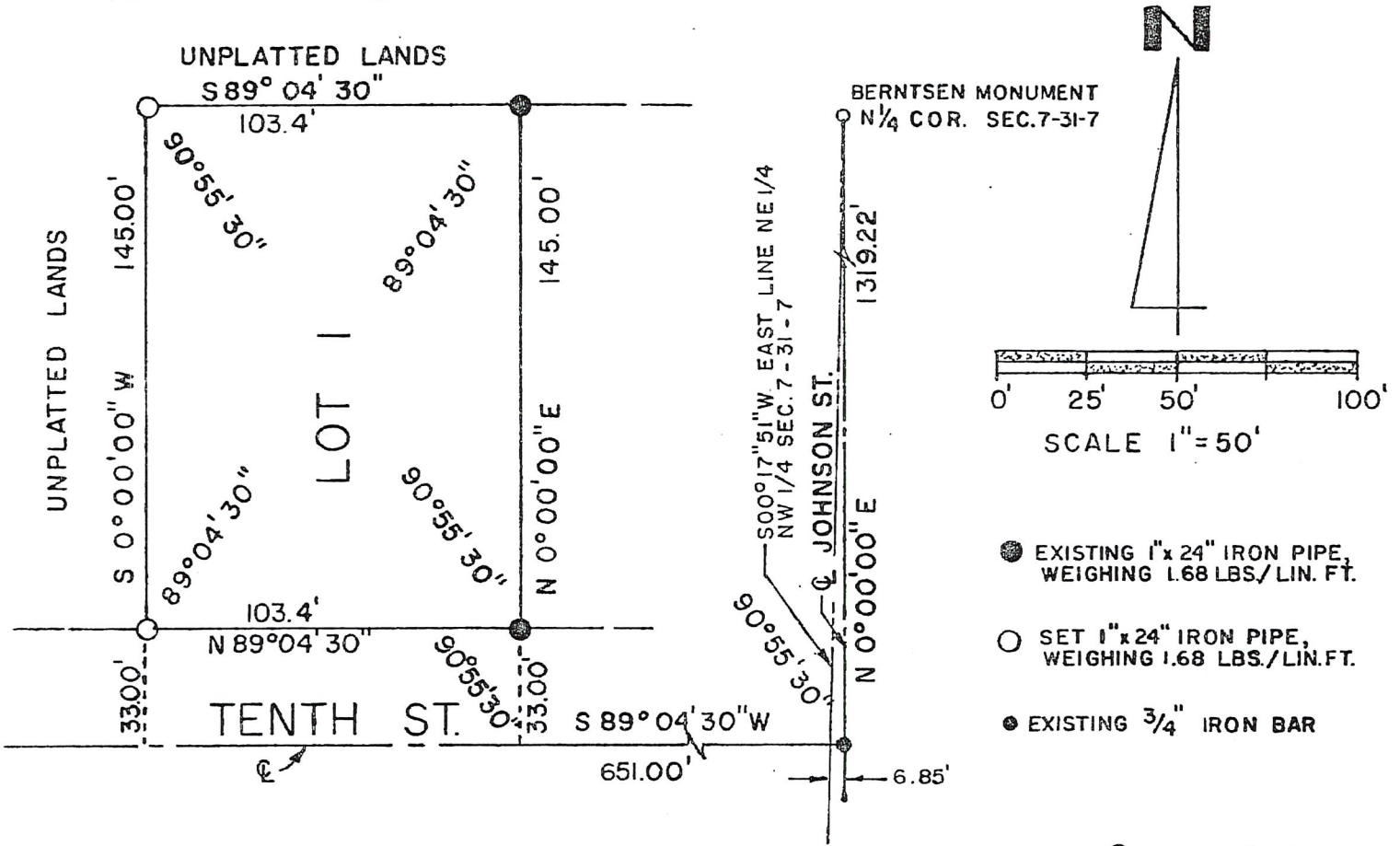

THIS INSTRUMENT WAS DRAFTED BY Edwin R Abendroth

I, Edwin R. Abendroth, registered land surveyor, hereby certify: That I have surveyed and mapped that part of the Northeast ¼ of the Northwest ¼ of Section 7, Township 31 North, Range 7 East, City of Merrill, Lincoln County, Wisconsin, described as follows: Commencing at the North ¼ corner said Section 7; thence S0°00'00"W along the centerline of Johnson Street, 1319.22 feet, to the centerline of Tenth Street; thence S89°04'30"W along the centerline of Tenth Street, 651 feet; thence N0°00'00"E, 33.00 feet, to the point of beginning; thence continuing N0°00'00"E, 145.00 feet; thence S89°04'30"W, 103.40 feet; thence S0°00'00"W, 145.00 feet; thence N89°04'30"E 103.40 feet to the point of beginning.

That I have made such survey and plat by the direction of Development & Leasing Corporation, owner of said land.

That such plat is a correct representation of the land surveyed and the subdivision thereof made.

That I have fully complied with the provisions of Chapter 236.34 of the Wisconsin Statutes and the subdivision regulations of the City of Merrill, in surveying and mapping the same.

Dated this 16th day of March, 1977.

RECEIVED BY LINCOLN COUNTY SURVEYOR THIS 14<sup>TH</sup> DAY OF November 20 18  
[Signature]  
COUNTY SURVEYOR

Edwin R. Abendroth  
RLS NO. S-798

Prepared by:  
OWEN AYRES & ASSOCIATES, INC.  
1445 Merrill Avenue  
Wausau, Wisconsin 54401

Prepared for:  
Developing & Leasing Corporation  
South Mast Street  
Merrill, Wisconsin 54452

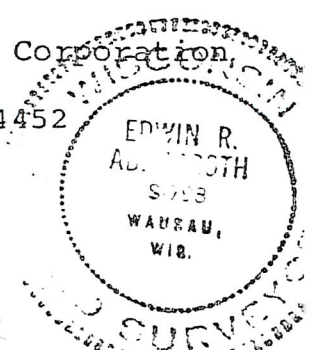

5682B