

CERTIFIED SURVEY MAP

Of Part of the Northwest 1/4 of the Southwest 1/4 of Section 34, Township 31 North Range 5 East, Town of Corning, Lincoln County, Wisconsin.

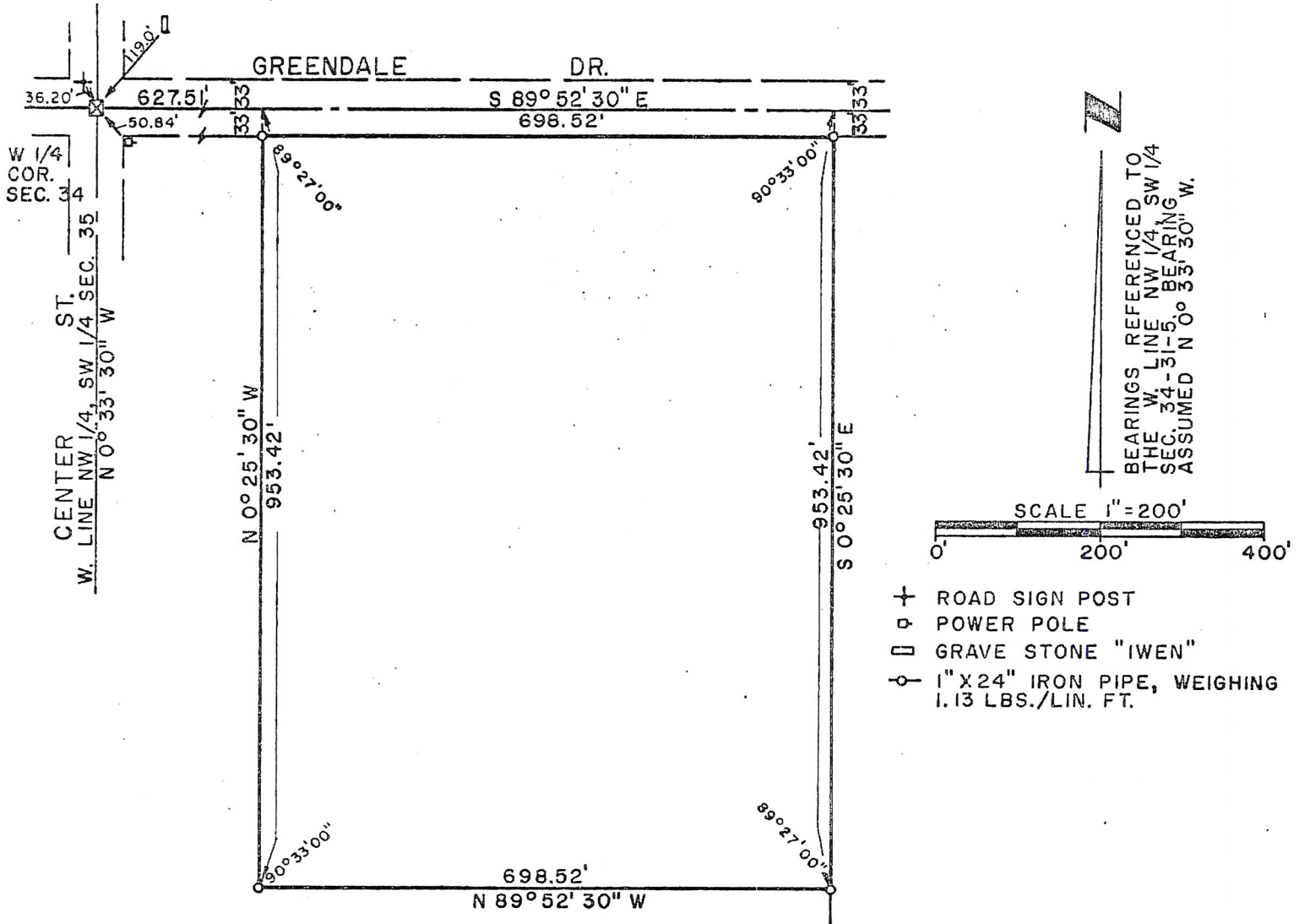

I, Edwin R. Abendroth, registered land surveyor, hereby certify:  
 That I have surveyed, divided and mapped the East 698.52 feet of the North 953.42 feet of the Northwest 1/4 of the Southwest 1/4 of Section 34, Township 31 North, Range 5 East, Town of Corning, Lincoln County, Wisconsin. Excepting therefrom the North 33 feet for highway purposes. Parcel contains 15 acres, more or less.

That I have made such survey, land division and plat by the direction of Carl Broeking, owner of said land.

That such plat is a correct representation of all the exterior boundaries of the land surveyed and the subdivision thereof made.

That I have fully complied with the provisions of Chapter 236 of the Wisconsin Statutes and the subdivision regulation of the Town of Wausau, in surveying, dividing, and mapping the same.

Dated this 5th day of April, 1973.

*Edwin R. Abendroth*  
 RLS NO. S-798

Prepared by:  
 OWEN AYRES & ASSOCIATES  
 1445 Merrill Avenue  
 Wausau, Wisconsin 54401

Prepared for:  
 Mr. Carl Broeking  
 RFD # 1  
 Merrill, Wisconsin 54452



RECEIVED BY LINCOLN COUNTY  
 SURVEYOR THIS 14<sup>TH</sup> DAY  
 OF November 20 1973  
*Zany Dull*  
 COUNTY SURVEYOR

5682A

B070950001

X