

CERTIFIED SURVEY MAP

Of the South 208.71 feet of the East 208.71 feet of the Southwest ¼ of the Southeast ¼ of Section 23, Township 32 North, Range 8 East, Town of Schley, Lincoln County, Wisconsin.

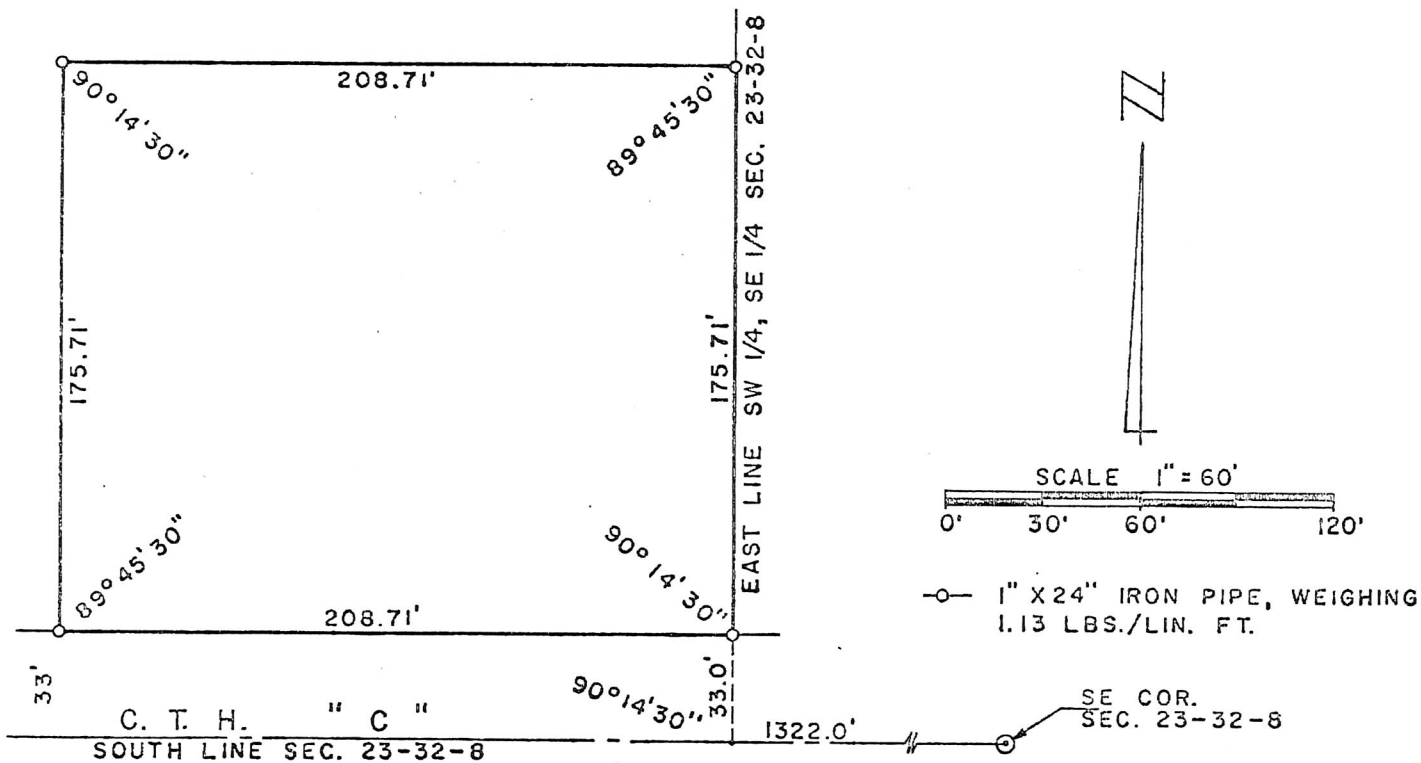

I, Edwin R. Abendroth, registered land surveyor, hereby certify:  
 That I have surveyed, divided and mapped the South 208.71 feet of the East 208.71 feet of the Southwest ¼ of the Southeast ¼ of Section 23, Township 32 North, Range 8 East, Town of Schley, Lincoln County, Wisconsin (except the South 33.0 feet thereof for road purposes). Parcel contains 1.0 acres, more or less.  
 That I have made such survey, land division and plat by the direction of Leonard Majetic, owner of said land.  
 That such plat is a correct representation of all the exterior boundaries of the land surveyed and the subdivision thereof made.  
 Dated this 21st day of August, 1972.

*Edwin R. Abendroth*  
 RLS NO. S-798

Prepared by:  
 AYRES-SCHOEPKE ASSOCIATES  
 Division of Owen Ayres & Associates  
 P.O. Box 446 - 1445 Merrill Avenue  
 Wausau, Wisconsin 54401

Prepared for:  
 Mr. Leonard Majetic  
 Route 2  
 Gleason, Wisconsin 54435

RECEIVED BY LINCOLN COUNTY  
 SURVEYOR THIS 14<sup>TH</sup> DAY  
 OF November 20 18  
*Tony Dahl*  
 COUNTY SURVEYOR



5681B

B070859001