

CERTIFIED SURVEY MAP

Of Part of the Southwest ¼ and the Southeast ¼ of the Southwest ¼ of Section 13 Township 31 North, Range 5 East, Town of Corning, Lincoln County, Wisconsin.

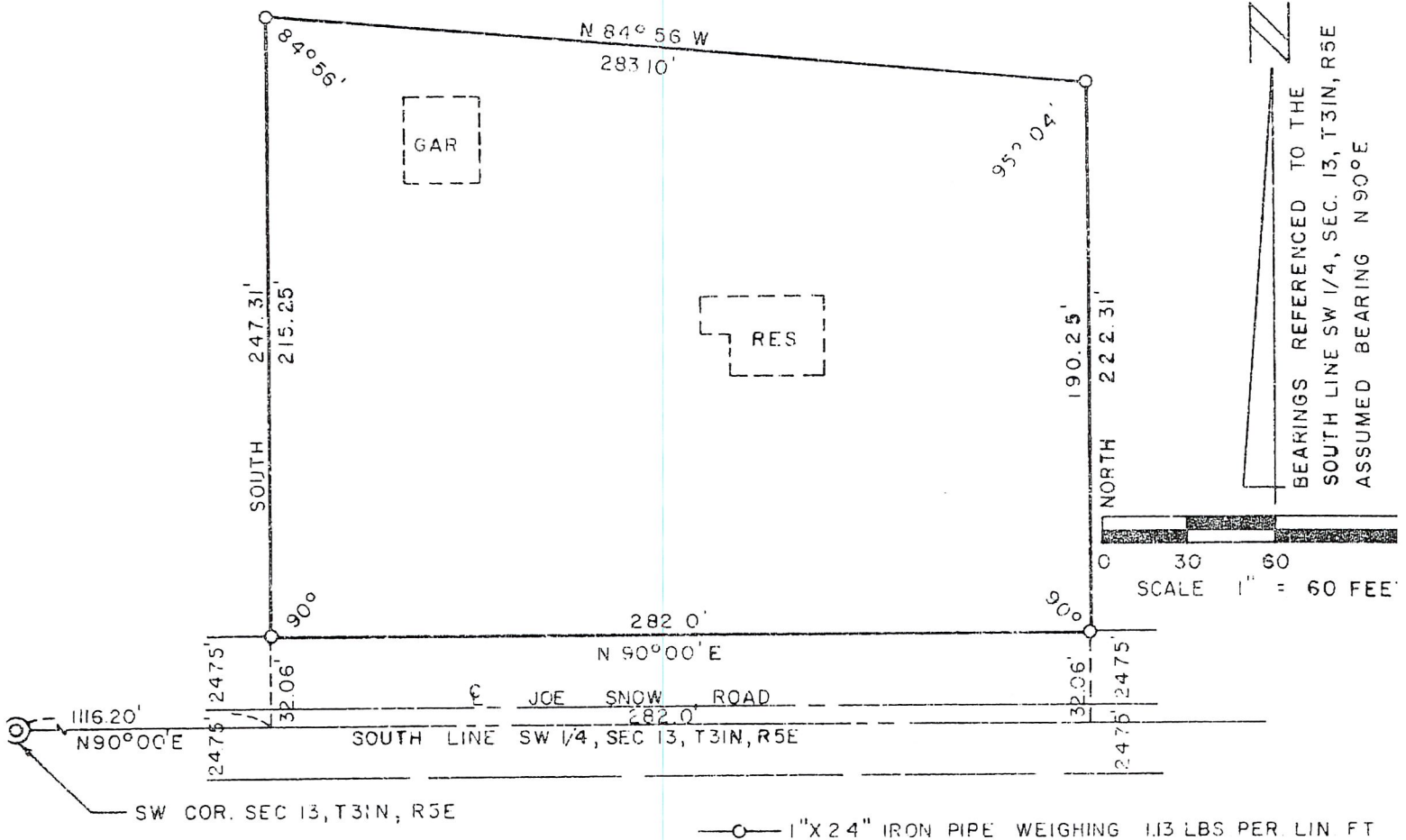

I, Edwin R. Abendroth, registered land surveyor, hereby certify:
 That I have surveyed, divided and mapped that part of the Southwest ¼ and the Southeast ¼ of the Southwest ¼ of Section 13, Township 31 North, Range 5 East, Town of Corning, Lincoln County, Wisconsin, described as follows: Commencing at the Southwest corner of said Section 13; thence N90°-00'E, 1116.20 feet to a point of beginning; thence continuing N90°-00'E, 282.0 feet; thence North 222.3 feet; thence N84°-56'W, 283.10 feet; thence South 247.31 feet to the point of beginning. Except the south 32.06 feet for highway purposes.
 That I have made such survey, land division and plat by the direction of Alice Fromm, owner of said land.
 That such plat is a correct representation of all the exterior boundaries of the land surveyed and the subdivision thereof made.
 That I have fully complied with the provisions of Chapter 236 of the Wisconsin Statutes and the subdivision regulation of the Town of Corning, in surveying, dividing, and mapping the same.
 Dated this 10th day of June, 1971.

Edwin R. Abendroth
 RLS NO. S-798

Prepared by:
 OWEN AYRES & ASSOCIATES
 % Motor Hotel Wausau
 221 Scott Street
 Wausau, Wisconsin 54401

Prepared for:
 Mrs. Alice Fromm
 % Fromm Bros.
 Hamburg, Wisconsin 54438

RECEIVED BY LINCOLN COUNTY
 SURVEYOR THIS 14TH DAY
 OF November 20 1971
Tony Dahl
 COUNTY SURVEYOR

71-BP-400-209

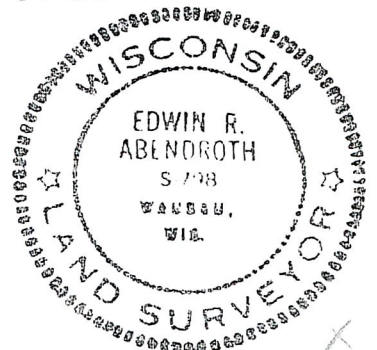

5681A