

CERTIFIED SURVEY MAP

Part of Government Lot 5 of Section 18, Township 31 North, Range 7 East, Lincoln County, Wisconsin.

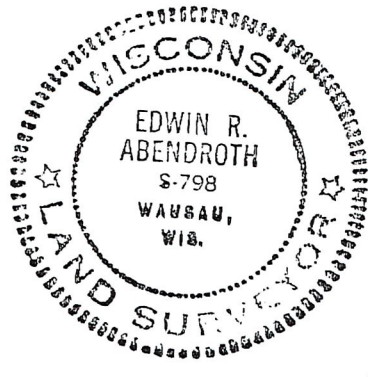
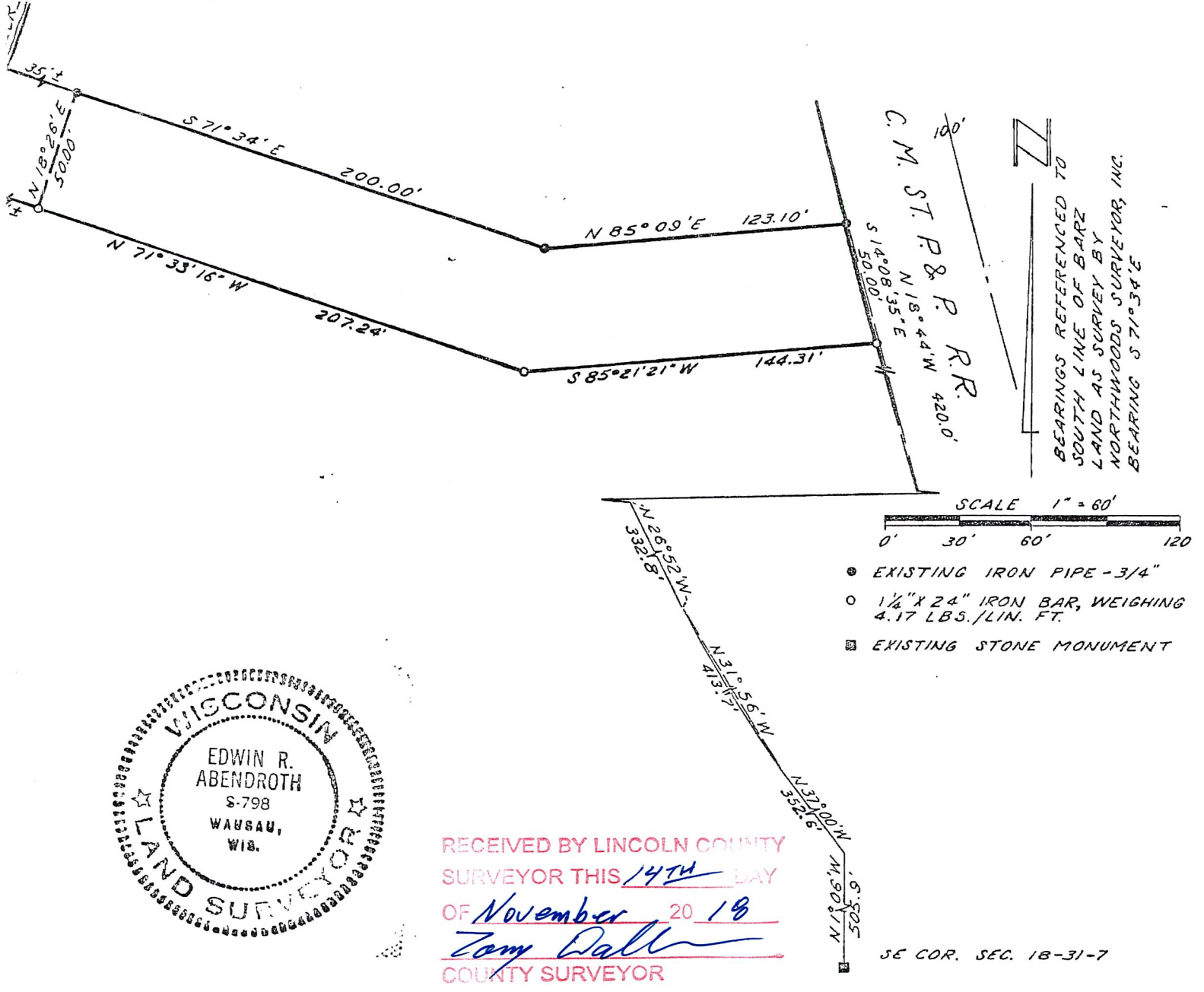

RECEIVED BY LINCOLN COUNTY SURVEYOR THIS 14TH DAY OF November 20 1974
Jany Dall
 COUNTY SURVEYOR

I, Edwin R. Abendroth, registered land surveyor, hereby certify: That I have surveyed, divided and mapped part of Government Lot 5 of Section 18, Township 31 North, Range 7 East, Lincoln County, Wisconsin, described as follows: Commencing at the southeast corner of Section 18, marked by a 6" sq. red granite monument; thence N1°06'W (solar bearing), 505.9 feet along the section line to an iron pipe; thence N37°00'W, 352.6 feet along the right-of-way line to the start of a curve whose center bears N53°00'E, 2,342.0 feet; thence continuing along the right-of-way line along the arc of the curve, whose chord bears N31°56'W, 413.7 feet to the end of the curve; thence N26°52'W, 332.8 feet to the start of a curve whose center bears N63°08'E, 1,482.7 feet; thence continuing along the right-of-way line along the arc of the curve, whose chord bears N18°44'W, 420.0 feet to an iron pipe and the point of beginning; thence S14°08'35"E, 50.00 feet; thence S85°21'21"W, 144.31 feet; thence N71°33'16"W, 207.24 feet; thence N18°26'E on a meander line along the Wisconsin River, 50.00 feet and the end of the meander line; thence S71°34'E, 200.00 feet; thence N85°09'E, 123.10 feet to the point of beginning. Including all of the lands lying between the above described meander line and the water's edge of the Wisconsin River.

That I have made such survey, land division and plat by the direction of Rudolph Barz.
 That such plat is a correct representation of all the exterior boundaries of the land surveyed and the subdivision thereof made.
 Dated this 16th day of October, 1974.

Edwin R. Abendroth
 RLS NO. S-798

Prepared by:
 OWEN AYRES & ASSOCIATES

5680B

Prepared for:
 Mr. Rudolph Barz
 R071179001