

CERTIFIED SURVEY MAP NO. _____

The East line of the Southeast 1/4 of Section 14, Township 31 North, Range 6 East
Town of Scott, Lincoln County, Wisconsin.

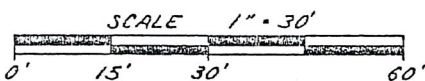
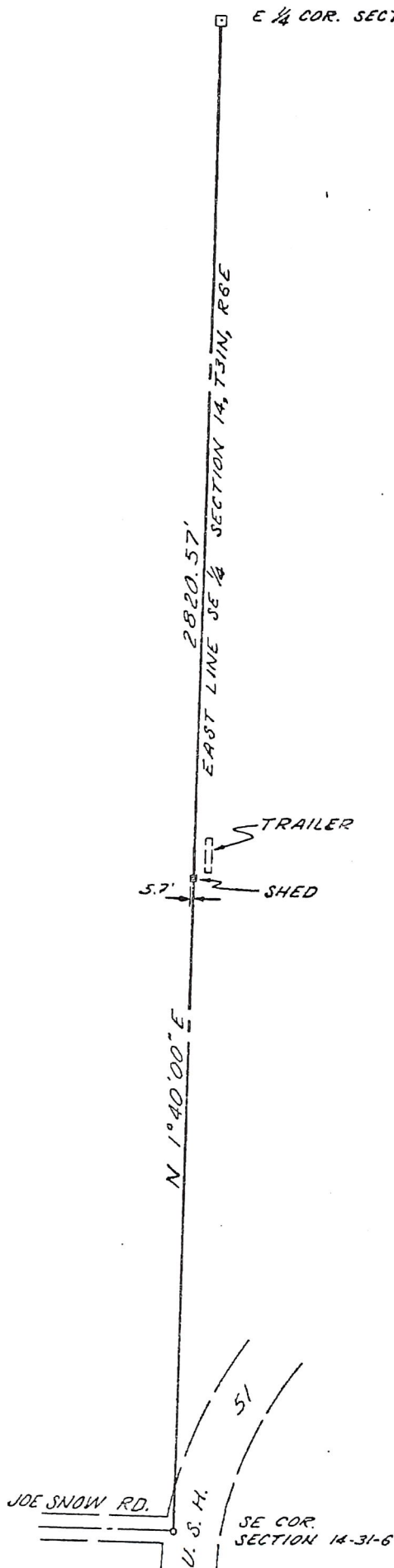

- 8" SQ. SANDSTONE MON. W/DRILL HOLE
- P.K. NAIL

I, Edwin R. Abendroth, registered land surveyor, hereby certify:

That I have surveyed, divided and mapped the East line of the Southeast 1/4 of Section 14, Township 31 North, Range 6 East, Town of Scott, Lincoln County, Wisconsin.

That I have made such survey, land division and plat by the direction of Eugene Roets, owner of said land.

That such plat is a correct representation of all the exterior boundaries of the land surveyed and the subdivision thereof made.

That I have fully complied with the provisions of Chapter 236 of the Wisconsin Statutes and the subdivision regulation of the Town of Scott, in surveying, dividing, and mapping the same.

Dated this 4th day of November, 1974.

Edwin R. Abendroth

 RLS NO. S-798

Prepared by:
 OWEN AYRES & ASSOCIATES
 1445 Merrill Avenue
 Wausau, Wisconsin 54401

Prepared for:

Mr. Eugene Roets
 1517 North 16th Avenue
 Wausau, Wisconsin

RECEIVED BY LINCOLN COUNTY
 SURVEYOR THIS 14TH DAY
 OF November 20 19
Tony Dahl
 COUNTY SURVEYOR

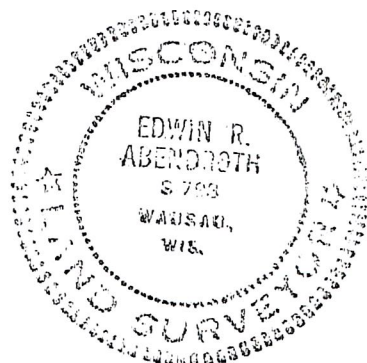

B071173001

5680A