

RECEIVED AT LINCOLN COUNTY  
 COURTHOUSE THIS 29<sup>th</sup> DAY  
 OF Oct. 1976.

Pat Priebe  
 TAX DESCRIPTION OFFICE

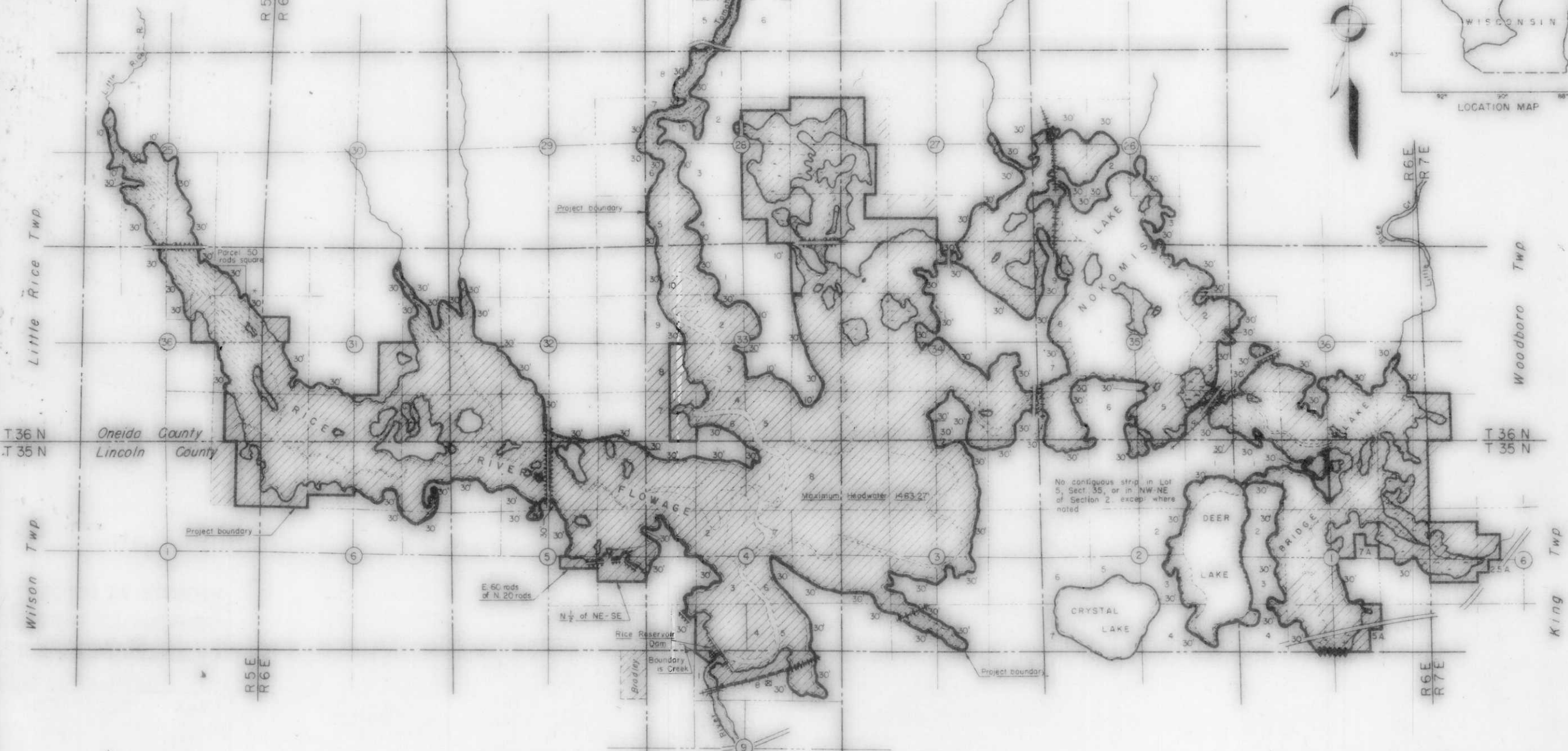

See Exhibit "F" for ownership and flowage rights on Tomahawk River above Section 21, Township 36 North, Range 6 East

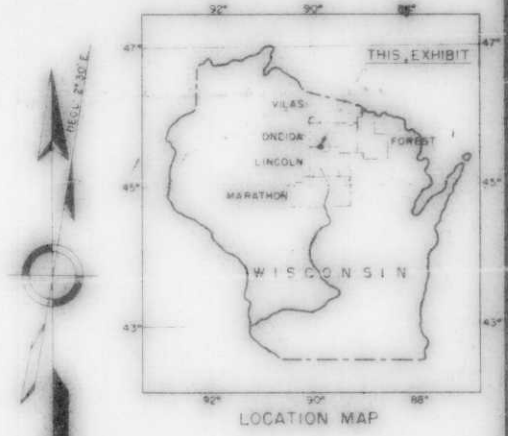

- LEGEND**
- MARSH OR SWAMP [Symbol]
  - DAM [Symbol]
  - FILL [Symbol]
  - RAILROAD [Symbol]
  - BENCH MARK [Symbol]
  - LAND SURVEY LOT NO 3 [Symbol]
  - LAND OWNERSHIP [Symbol]
  - OWNERSHIP IN FEE [Symbol]
  - FLOWAGE RIGHTS [Symbol]
  - Width of contiguous strip 10' at high water mark which is owned in fee [Symbol]
  - NON-PROJECT \*

Maximum Capacity 1808 MCF  
 Minimum Capacity 0 MCF  
 No Seasonal Limits  
 Nature of rights to flood existing lakes is indicated in Exhibit "F".  
 See Exhibit "F" for details of ownership

**ELEVATION DATUM**  
 Bench Mark -- A bronze tablet marked Public Service Commission of Wisconsin set in top up-stream end of South Pier of dam. Elevation 1466.52, referred to the 1929 datum of the U.S. Coast & Geodetic Survey BM "Metz 1921"  
 Maximum Headwater - 1463.27' - 4435 Acres  
 Minimum Headwater - 1449.27' - 21,000 Acres  
 Bench Mark -- A U.S.C. & G.S. BM "Metz 1921" is located about 0.75 mile East of Bradley at first curve, 26.4' South of South rd., Elevation 1468.58'

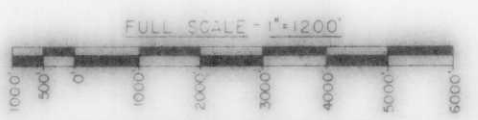

**CERTIFICATE OF EXHIBIT**  
 THIS MAP IS A PART OF THE APPLICATION FOR LICENSE MADE BY THE UNDERSIGNED THIS 27<sup>th</sup> DAY OF June, 1976  
 Wisconsin Valley Improvement Co  
 NAME OF APPLICANT  
 BY M. J. ...  
 VICE-PRES.

NOTE This is a DUPLICATE of the ORIGINAL filed with the Federal Power Commission. Revisions shown are only those made or noted on the filed Original.

**WISCONSIN VALLEY IMPROVEMENT CO.**  
 WAUSAU, WISCONSIN  
 EXHIBIT "K" - SHEET 16 (REVISED)  
**RICE RESERVOIR**

SCALE AS SHOWN APRIL 1962

Revised 12-14-67  
 Revised 2-25-74  
 Revised 8-5-74

**B**