

CERTIFIED SURVEY MAP

Lots One (1) through Four (4) in Block One (1) and Lots One (1) through Four (4) and Lots Eight (8) through Eleven (11) in Block Two (2), Natzke Addition, City of Merrill, Lincoln County, Wisconsin.

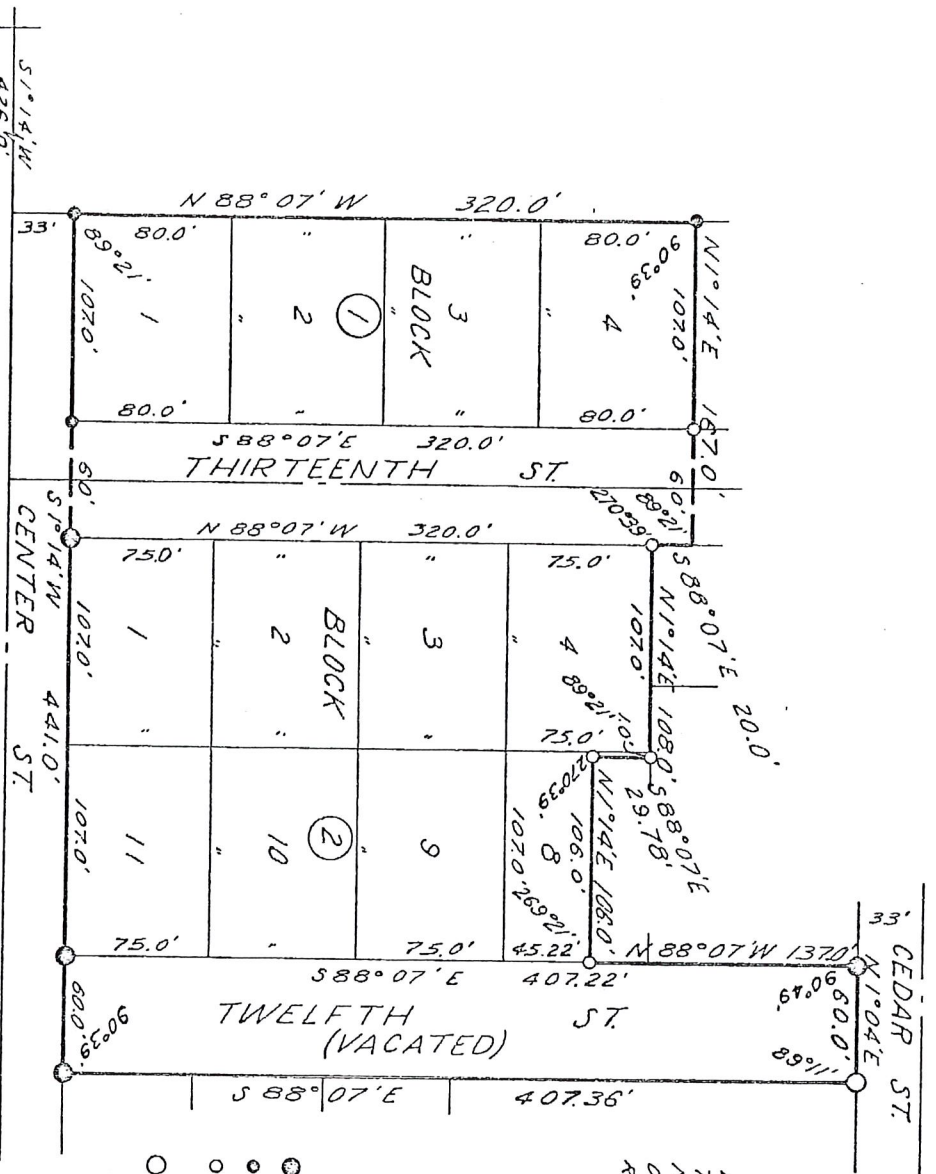

BEARINGS REFERENCED TO THE WEST LINE OF NATZKE ADDITION, CITY OF MERRILL, BEARING RECORDED AS S1°14'14\"



- EXISTING 2" IRON PIPE
- EXISTING 1" IRON PIPE
- 1"x24" IRON PIPE, WEIGHING 1.13 LBS./L.F.
- 2"x30" IRON PIPE, WEIGHING 3.65 LBS./L.F.

N 1/4 COR. SEC. 12

I, Edwin R. Abendroth, registered land surveyor, hereby certify: That I have surveyed, divided and mapped lots One (1) through Four (4) in Block One (1) and Lots One (1) through Four (4) and Lots Eight (8) through Eleven (11) in Block Two (2), Natzke Addition, City of Merrill, Lincoln County, Wisconsin, except the south 106 feet of the east 29.78 feet of Lot 8, Block 2, said Natzke Addition. Also that part of 12th Street in the City of Merrill lying east of Center Avenue and West of Cedar Street. Subject to an easement over the north 30 feet of the east 137 feet of 12th Street lying west of Cedar Street in said City.

That I have made such survey, land division and plat by the direction of Lincoln Lanes, Inc., owner of said land.

That such plat is a correct representation of all the exterior boundaries of the land surveyed and the subdivision thereof made.

That I have fully complied with the provisions of Chapter 236 of the Wisconsin Statutes and the subdivision regulation of the City of Merrill, in surveying, dividing, and mapping the same.

Dated this 3rd day of April, 1974.

*Edwin R. Abendroth*  
 RLS NO. S-798

Prepared by:  
 OWEN AYRES & ASSOCIATES  
 1445 Merrill Avenue  
 Wausau, Wisconsin 54401

Prepared for:  
 Lincoln Lanes, Inc.  
 1208 North Center Street  
 Merrill, Wisconsin 54452

RECEIVED BY LINCOLN COUNTY  
 SURVEYOR THIS 14<sup>TH</sup> DAY  
 OF November 20 18  
*Ray Bell*  
 COUNTY SURVEYOR

5679B

B071091001

