

CERTIFIED SURVEY MAP

All of Lots 2, 3, and 4, in Block 3, in Natzke Addition to the City of Merrill; and that part of Assessors Plat 236 described as follows: Beginning at the Southwest corner of Lot 4, in Block 3, in Natzke Addition; thence North 33 degrees 13 minutes West, 233.5 feet to the Southwest corner of Lot 2, in Block 3, in Natzke Addition; thence South 88 degrees 07 minutes East, 132.0 feet; thence South 1 degree 14 minutes West, 192.6 feet to the place of beginning, in the City of Merrill, Lincoln County, Wisconsin.

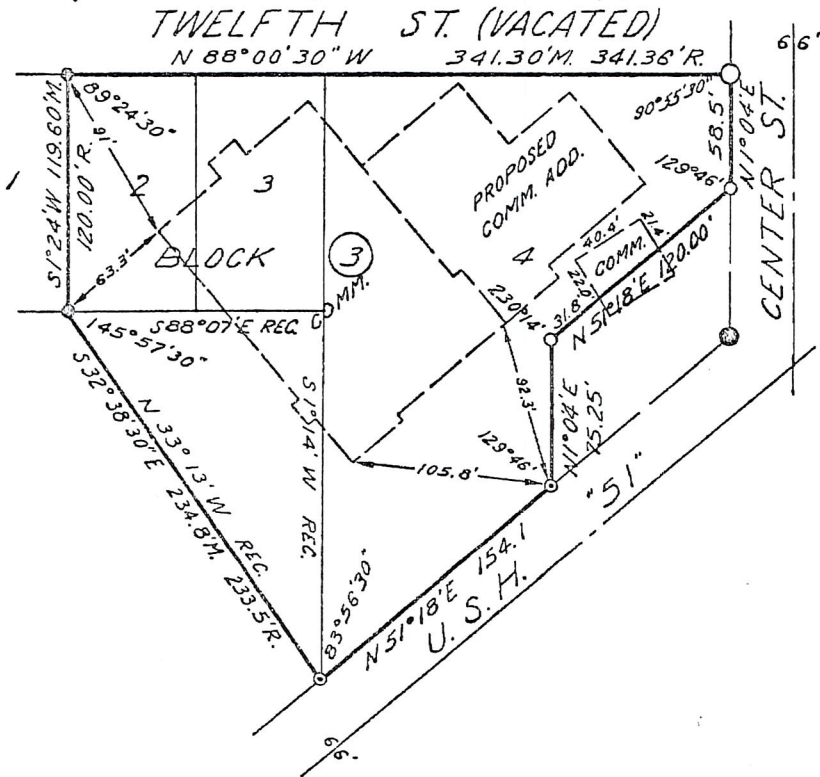

BEARINGS REFERENCED TO THE EAST LINE OF BLOCK 3 OF NATZKE ADDITION, CITY OF MERRILL, BEARING RECORDED AS N 1° 04' E.

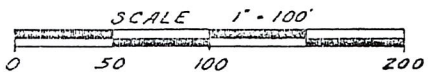

- EXISTING 2" IRON PIPE
- EXISTING 1" IRON PIPE
- EXISTING 1" IRON PIPE WITH SET PK NAIL OVER PIPE
- 2"x30" IRON PIPE, WEIGHING 3.65 LBS./L.F.
- 1"x24" IRON PIPE, WEIGHING 1.13 LBS./L.F.

REC. OR R. RECORD  
M. MEASURE  
COMM. COMMERCIAL  
ADD. ADDITION

I, Edwin R. Abendroth, registered land surveyor, hereby certify:  
That I have surveyed, divided and mapped all of Lots 2, 3, and 4, in Block 3, in Natzke Addition to the City of Merrill; and that part of Assessors Plat 236 described as follows: Beginning at the Southwest corner of Lot 4, in Block 3, in Natzke Addition; thence North 33 degrees 13 minutes West, 233.5 feet to the Southwest corner of Lot 2, in Block 3, in Natzke Addition; thence South 88 degrees 07 minutes East, 132.0 feet; thence South 1 degree 14 minutes West, 192.6 feet to the place of beginning, in the City of Merrill, Lincoln County, Wisconsin.

That I have made such survey, land division and plat by the direction of Lincoln Lanes, Inc., owner of said land.  
That such plat is a correct representation of all the exterior boundaries of the land surveyed and the subdivision thereof made.

That I have fully complied with the provisions of Chapter 236 of the Wisconsin Statutes and the subdivision regulation of the City of Merrill, in surveying, dividing, and mapping the same.  
Dated this 3rd day of April, 1974.

*Edwin R. Abendroth*  
\_\_\_\_\_  
RLS NO. S-798

Prepared by:  
OWEN AYRES & ASSOCIATES  
1445 Merrill Avenue  
Wausau, Wisconsin 54401

Prepared for:  
Lincoln Lanes, Inc.  
1208 North Center Street  
Merrill, Wisconsin 54452

RECEIVED BY LINCOLN COUNTY  
SURVEYOR THIS 14TH DAY  
OF November 20 18  
Lang Dahl  
COUNTY SURVEYOR

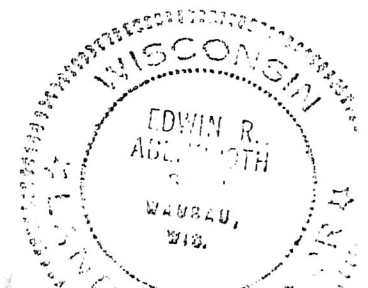

**5679A** B071091001