

PLAT OF SURVEY

Of Lots 3 and 4, Block 2 of Fairview Acre's, being a subdivision located in the Southeast ¼ of the Northwest ¼ of Section 7, Township 31 North, Range 7 East, Town of Merrill, Lincoln County, Wisconsin.

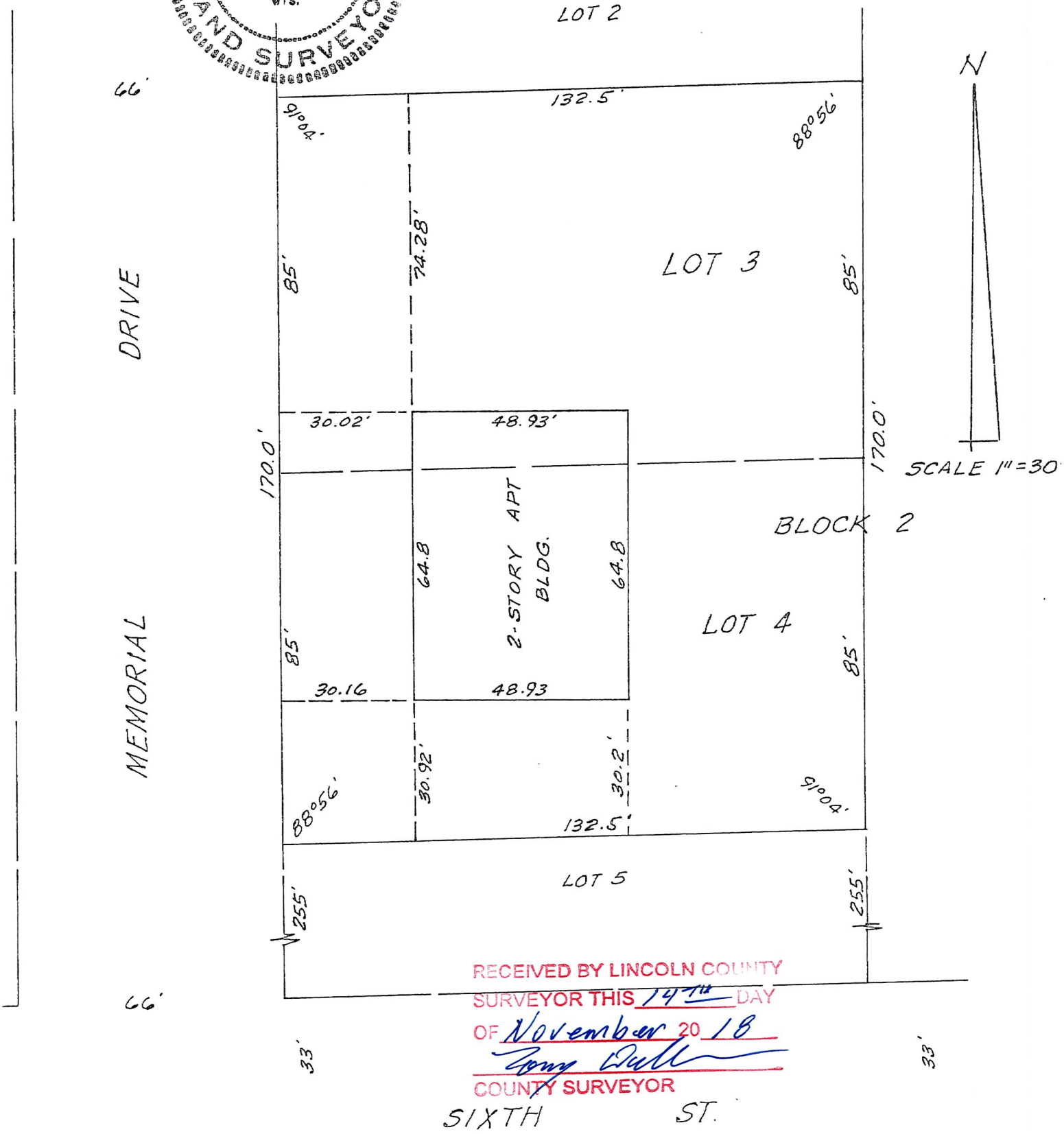

RECEIVED BY LINCOLN COUNTY
 SURVEYOR THIS 14TH DAY
 OF November 20, 18
Tommy Dull
 COUNTY SURVEYOR

SIXTH ST.

I, Edwin R. Abendroth, registered land surveyor hereby certify:
 That I have surveyed the lands described above and that the building shown
 hereon is correctly located and represented.
 Dated this 23rd day of January, 1973.

Edwin R. Abendroth

5677B

B070914001

SEE SOMMERS

RLS NO. S-798