

MAP OF SURVEY

Lots 1, 2, 12, 13 and 14, Block 22, Mathews and McCords Addition, City of Merrill, Lincoln County, Wisconsin.

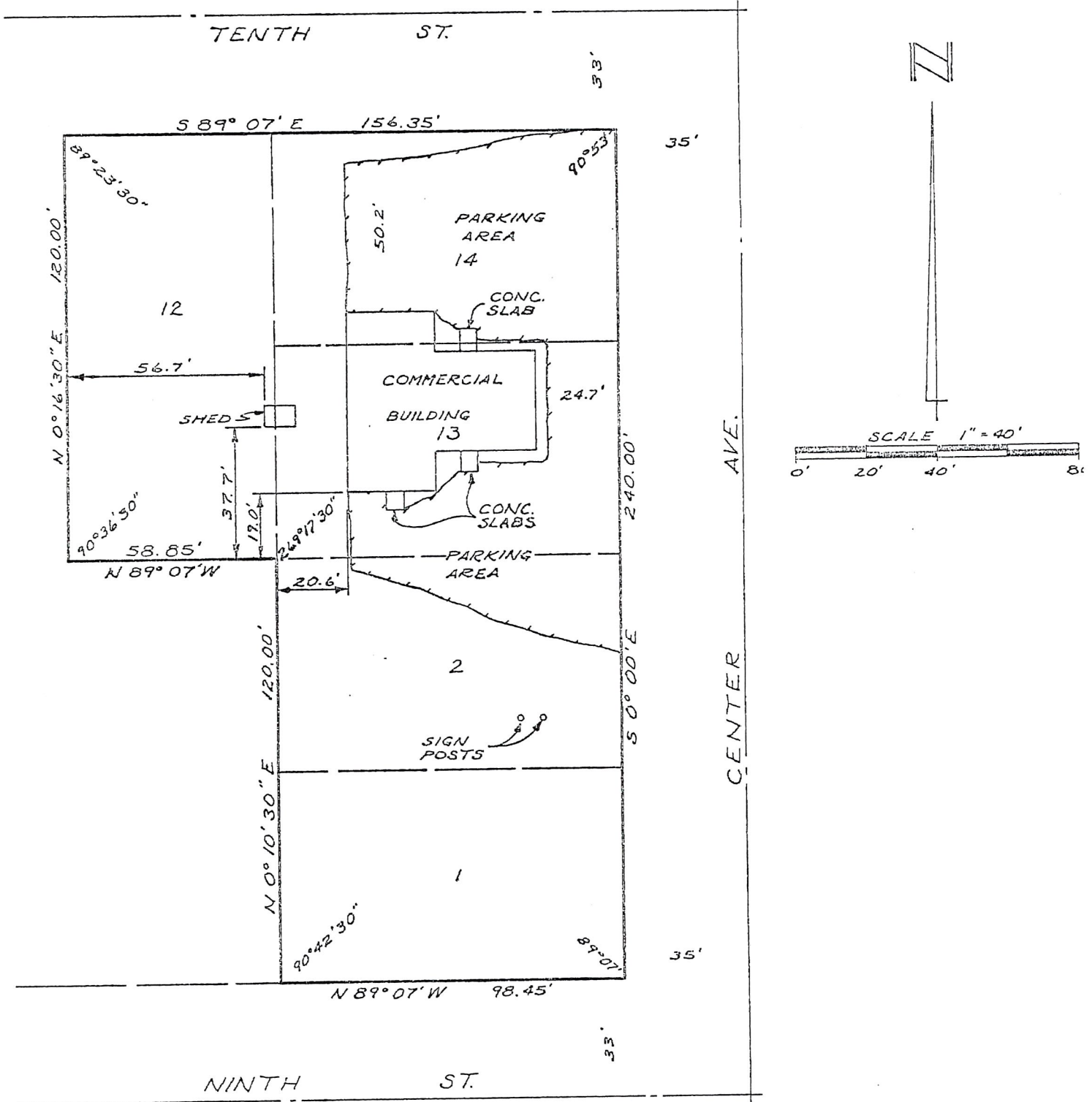

I, Edwin R. Abendroth, registered land surveyor, hereby certify that I have surveyed the lands described above and that the buildings and improvements shown on the above drawing are properly located and drawn.

That such survey was performed by the order of Martichick Inc., owner of said land.

Dated this 23rd day of January, 1974.

RECEIVED BY LINCOLN COUNTY  
 SURVEYOR THIS 14<sup>TH</sup> DAY  
 OF November 20 1974  
*[Signature]*  
 COUNTY SURVEYOR

*[Signature]*  
 Registered Land Surveyor No. S-798

Prepared by:  
 OWEN AYRES & ASSOCIATES  
 1445 Merrill Avenue  
 Wausau, Wisconsin 54401

Prepared for:  
 Martichick Inc.  
 2100 S. Park  
 Madison, Wisconsin



5677A

B060958001