

CERTIFIED SURVEY MAP

OF THE NORTHWESTERLY LINE OF LOT 806.1, ASSESSOR'S PLAT, SAID LINE LOCATED IN GOVERNMENT LOT 3, SECTION II, TOWNSHIP 31 NORTH, RANGE 6 EAST, CITY OF MERRILL, LINCOLN COUNTY, WISCONSIN.

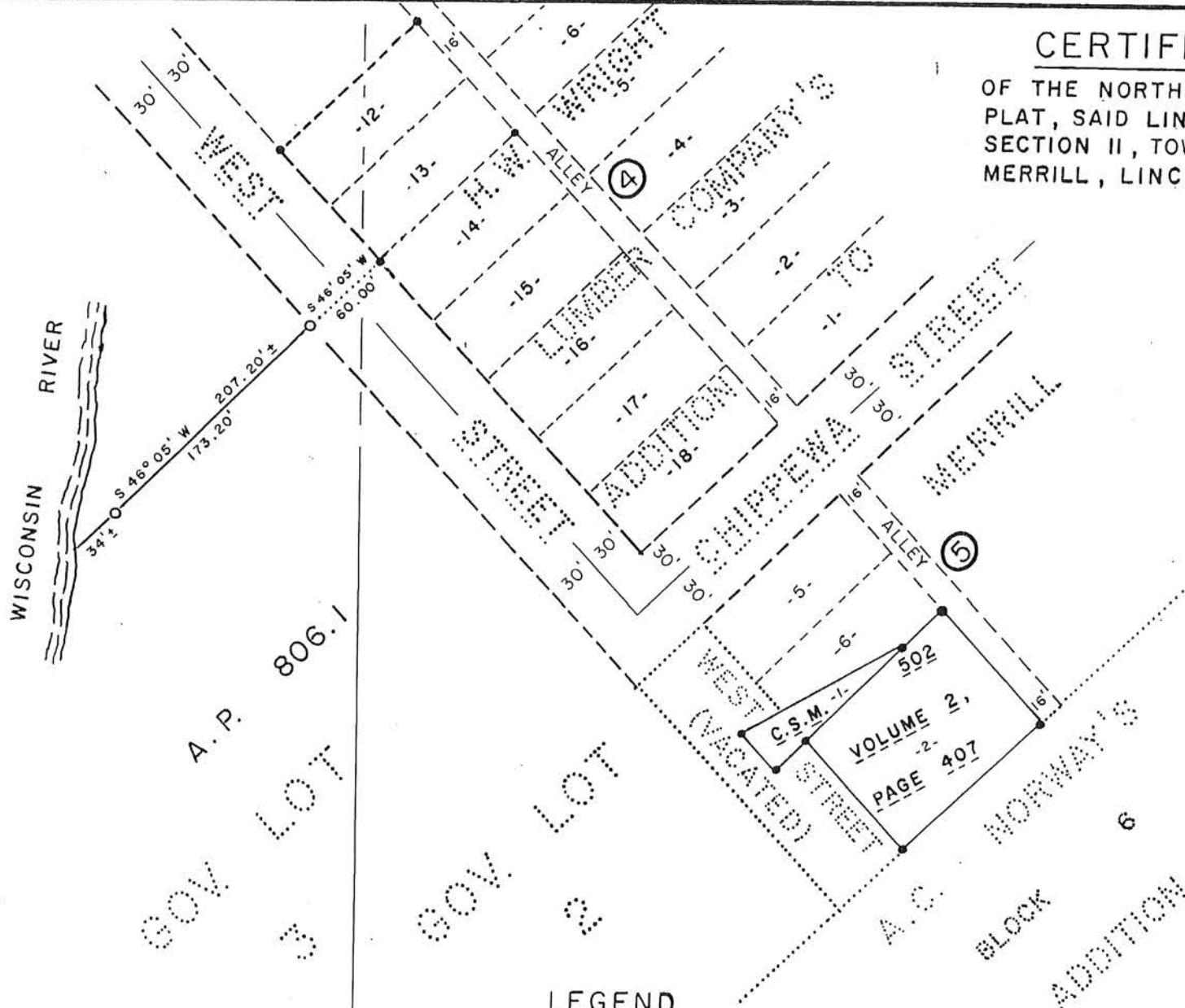

A.P. 806.1
GOV LOT 3
GOV LOT 2

LEGEND

- — EXISTING IRON STAKES
- — SET 1" X 24" IRON PIPE WEIGHING 1.68 LBS/FT.



AUGUST 14, 1988

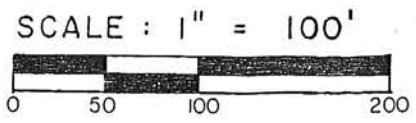

BEARINGS REFERENCED TO THE WEST LINE OF BLOCK 4 OF H.W. WRIGHT LUMBER COMPANY'S ADDITION TO MERRILL, ASSUMED TO BEAR S 42° 19' 32" E. RECORDED TO BEAR N 41° 45' W PER PLAT OF H.W. WRIGHT LUMBER COMPANY'S ADDITION TO MERRILL.

5676A

CERTIFIED SURVEY MAP

I, LaVerne H. Mosher, Registered Land Surveyor, hereby certify:

That I have surveyed, divided and mapped the Northwesternly line of Lot 806.1, Assessor's Plat, said line located in Government Lot 3, Section 11, Township 31 North, Range 6 East, City of Merrill, Lincoln County, Wisconsin, described as follows:

Commencing at the corner common to Lots 13 and 14, Block 4 of H.W. Wright Lumber Company's Addition to Merrill, said corner being located on the Northeasterly line of West Street; thence S 46° 05' W along the extension of the line between Lots 13 and 14, Block 4 of H.W. Wright Lumber Company's Addition to Merrill, 60.00 feet to a point on the Southwesterly line of West Street, said point also being the point of beginning of the line to be described; thence continuing S 46° 05' W along said extension of the line between Lots 13 and 14, Block 4 of H.W. Wright Lumber Company's Addition to Merrill, 207.20 feet, more or less, to the waters edge of the Wisconsin River and the end of the described line.

That I have made such survey, land division and plat by the direction of Bill Check, Lincoln Wood Products Company.

That such plat is a correct representation of the line surveyed.

That I have fully complied with the provisions of Chapter 236.34 of the Wisconsin Statutes, Chapter A-E 7 of the Wisconsin Administrative Code, and the Subdivision Regulations of the City of Merrill in surveying, dividing and mapping the same.

Dated this 14th day of August, 1988.



LaVerne H. Mosher

R.L.S. NO. S-1188

RECEIVED BY LINCOLN COUNTY
SURVEYOR THIS 14TH DAY
OF November 20 18
Tommy Dahl
COUNTY SURVEYOR

Sheet 2 of 2 Sheets

Prepared by:
LHM Surveying
4203 Schofield Avenue
Schofield, WI 54476

Prepared for:
Bill Check
Lincoln Wood Products Company
701 State Street
Merrill, WI 54452

5676B