

LINCOLN COUNTY CERTIFIED SURVEY MAP

Of part of Government Lot 2 of Section 11, Township 31 North, Range 6 East, City of Merrill, Lincoln County, Wisconsin.

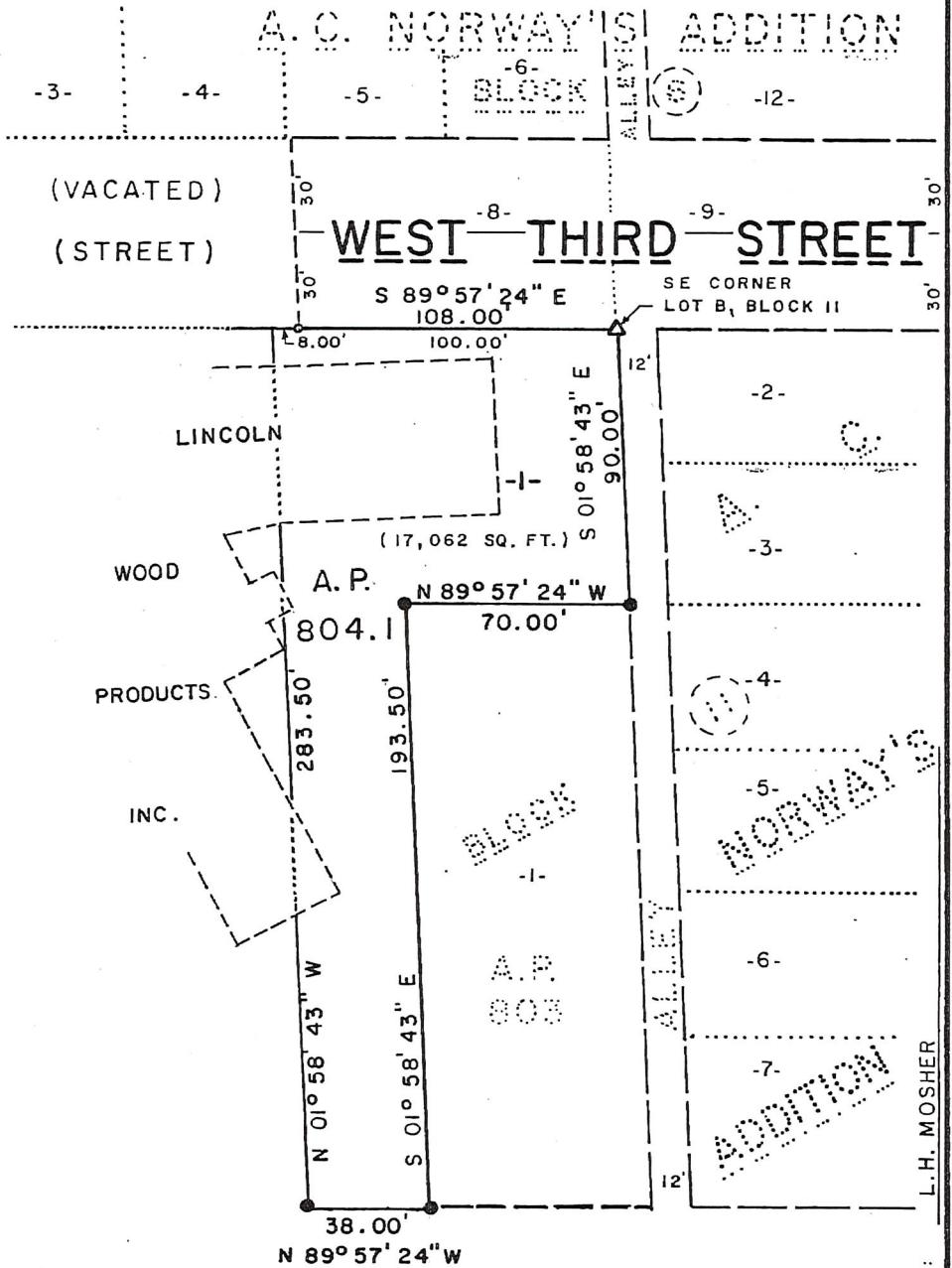

Bearings referenced to the South line of Lot 8, Block 11 of A.C. Norway's Addition to the City of Merrill. Assumed to bear S 89° 57' 24" E.

LEGEND

- △ — SET RR SPIKE IN BITUMINOUS.
- — SET PK NAIL IN BITUMINOUS.
- — SET 3/4" X 24" ROUND IRON BAR WEIGHING 1.50 LBS/FT.

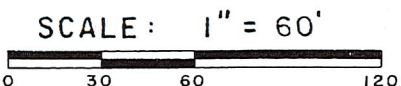

DIVISION ST.



December 8, 1988

LHM SURVEYING
 M-868
 4203 SCHOFIELD AVENUE • SCHOFIELD, WI 54476

THIS INSTRUMENT DRAFTED BY: L.H. MOSHER

SHEET 1 OF 2 SHEETS

5675A

LINCOLN COUNTY CERTIFIED SURVEY MAP

I, LaVerne H. Mosher, Registered Land Surveyor, hereby certify:

That I have surveyed, divided and mapped that part of Parcel 2 of lands described on page 3 of Volume 231 (Deeds), page 464 (Document #194766), being an indenture between L.F. Strassheim Company, also sometimes known as L.F. Strassheim Co., a corporation duly organized and existing under and by virtue of the laws of the State of Wisconsin, located at Merrill, Wisconsin, and Bowling Green, Kentucky, party of the first part, and Carl Bierman and Jane Bierman, husband and wife, of Merrill, Wisconsin, as tenants in common and not as joint tenants, parties of the second part, said lands described as follows:

A part of government lot two (2), in section number 11 (11), in township thirty-one (31) north, of range six (6) east, described as follows: Beginning at the southeast corner of lot number eight (8), in block number eleven (11), of A.C. Norway's Addition to the City of Merrill, Lincoln County, Wisconsin, running thence south ninety (90) feet, thence west seventy (70) feet, thence south one hundred ninety-three and five tenths (193.5) feet, thence west thirty-eight (38) feet, thence north two hundred eighty-three and five tenths (283.5) feet to the south line of said lot eight (8), thence east to the place of beginning.

Said lands also being more particularly described as follows:

Beginning at the Southeast corner of Lot 8, Block 11 of A.C. Norway's Addition to the City of Merrill; thence S 01° 58' 43" E, 90.00 feet; thence N 89° 57' 24" W, 70.00 feet; thence S 01° 58' 43" E, 193.50 feet; thence N 89° 57' 24" W, 38.00 feet; thence N 01° 58' 43" W, 283.50 feet to a point on the South line of said Lot 8, Block 11 of A.C. Norway's Addition to the City of Merrill; thence S 89° 57' 24" E along the South line of said Lot 8, Block 11 of A.C. Norway's Addition to the City of Merrill, 108.00 feet to the point of beginning. Said described parcel being subject to the railroad right-of-way of the Chicago, Milwaukee, and St. Paul Railway Company and also subject to flowage, riparian, boomage and shore rights of Merrill Boom Company and/or its successors or assigns.

That I have made such survey, land division and plat by the direction of Bill Check, Lincoln Wood Products.

That such plat is a correct representation of all exterior boundaries of the land surveyed and the subdivision thereof made.

That I have fully complied with the provisions of Chapter 236.34 of the Wisconsin Statutes, Chapter A-E 7 of the Wisconsin Administrative Code, and the Subdivision Regulations of the City of Merrill in surveying, dividing and mapping the same.

Dated this 8th day of December, 1988.



LaVerne H. Mosher
R.L.S. No. S-1188

Sheet 2 of 2 Sheets

Prepared by:
LHM Surveying
4203 Schofield Avenue
Schofield, WI 54476

Prepared for:
Lincoln Wood Products
701 State Street
Merrill, WI 54452

RECEIVED BY LINCOLN COUNTY
SURVEYOR THIS 14th DAY
OF November 20 1988
Tony Dahl
COUNTY SURVEYOR

5675B