

LINCOLN COUNTY CERTIFIED SURVEY MAP

Of part of the Southeast 1/4 of the Southwest 1/4 of Section 17, Township 31 North, Range 6 East, Town of Scott, Lincoln County, Wisconsin.

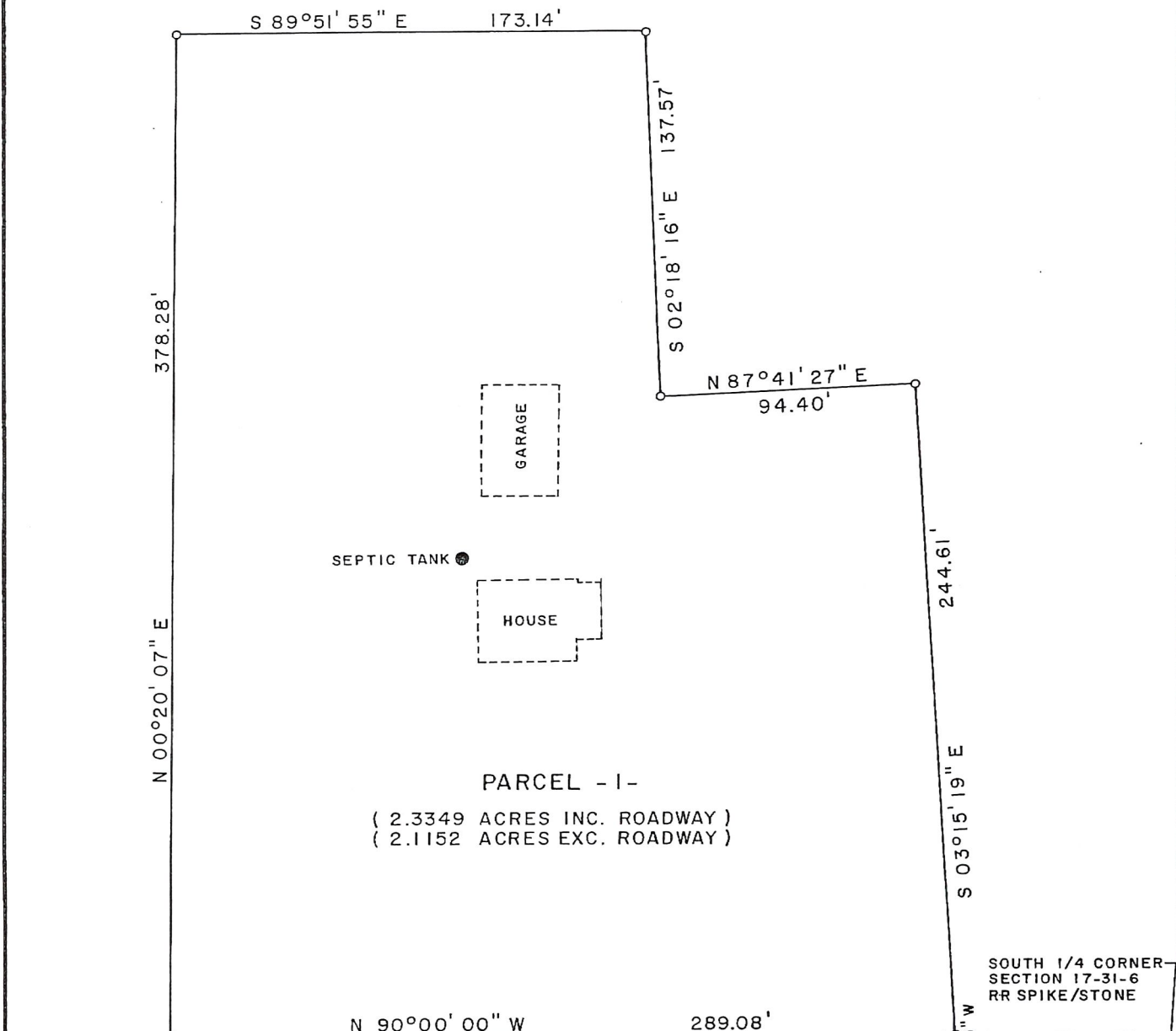

PARCEL - I-
 (2.3349 ACRES INC. ROADWAY)
 (2.1152 ACRES EXC. ROADWAY)

SOUTH 1/4 CORNER
 SECTION 17-31-6
 RR SPIKE/STONE

SOUTH LINE SW 1/4 SECTION 17-31-6
 N 90°00'00" W

JOE

SNOW ROAD

SW CORNER
 SECTION 17-31-6
 FOUND BERNTSEN MON.

LEGEND

○ — SET 1" X 24" ROUND IRON PIPE
 WEIGHING 1.68 LBS./LINEAL FOOT



BEARINGS REFERENCED TO THE SOUTH LINE OF THE SOUTHWEST 1/4
 OF SECTION 17, T 31 N, R 6 E. ASSUMED TO BEAR N 90°00'00" W.

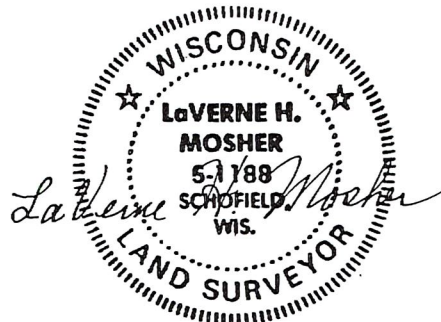

JULY 30, 1992
LHM SURVEYING
 M - 1274
 4203 SCHOFIELD AVENUE • SCHOFIELD, WI 54476

SHEET 1 OF 2 SHEETS

THIS INSTRUMENT DRAFTED BY R.D. MEYER

5673A

LINCOLN COUNTY CERTIFIED SURVEY MAP

I, LaVerne H. Mosher, Registered Land Surveyor, hereby certify:

That I have surveyed, divided and mapped that part of the Southeast $\frac{1}{4}$ of the Southwest $\frac{1}{4}$ of Section 17, Township 31 North, Range 6 East, Town of Scott, Lincoln County, Wisconsin; described as follows:

Commencing at the South $\frac{1}{4}$ corner of said Section 17, Township 31 North, Range 6 East; thence N $90^{\circ} 00' 00''$ W along the South line of the said Southwest $\frac{1}{4}$ of Section 17, 84.98 feet; thence N $03^{\circ} 15' 19''$ W, 33.05 feet to a point on the North line of Joe Snow Road; said point also being the point of beginning of the parcel to be described; thence N $90^{\circ} 00' 00''$ W along the said North line of Joe Snow Road, 289.08 feet; thence running N $00^{\circ} 20' 07''$ E, 378.28 feet; thence S $89^{\circ} 51' 55''$ E, 173.14 feet; thence S $02^{\circ} 18' 16''$ E, 137.57 feet; thence N $87^{\circ} 41' 27''$ E, 94.40 feet; thence S $03^{\circ} 15' 19''$ E, 244.61 feet to the point of beginning.

That I have made such survey, land division and plat by the direction of Fred and Norma Schroder.

That such plat is a correct representation of all exterior boundaries of the land surveyed and the subdivision thereof made.

That I have fully complied with the provisions of Chapter 236.34 of the Wisconsin Statutes, Chapter A-E 7 of the Wisconsin Administrative Code, and the Subdivision Regulations of the County of Lincoln and the Town of Scott in surveying, dividing and mapping the same.

Dated this 30th day of July, 1992.



LaVerne H. Mosher

LaVerne H. Mosher
R.L.S. No. S-1188

Prepared by:
LHM SURVEYING
4203 Schofield Avenue
Schofield, WI 54476

Prepared for:
Fred and Norma Schroder
W6716 Joe Snow Road
Merrill, WI 54452

SHEET 2 OF 2 SHEETS

RECEIVED BY LINCOLN COUNTY
SURVEYOR THIS 14TH DAY
OF November 20 18
Tom Dalk
COUNTY SURVEYOR

5673B