

PLAT OF SURVEY

Of the West line of Lot 26, the West and South line of Lot 25 and the East and South line of Lot 24 of King's Court Subdivision located in part of the Southeast 1/4 of the Northwest 1/4 of Section 36, Township 35 North, Range 6 East, Town of Bradley, Lincoln County, Wisconsin.

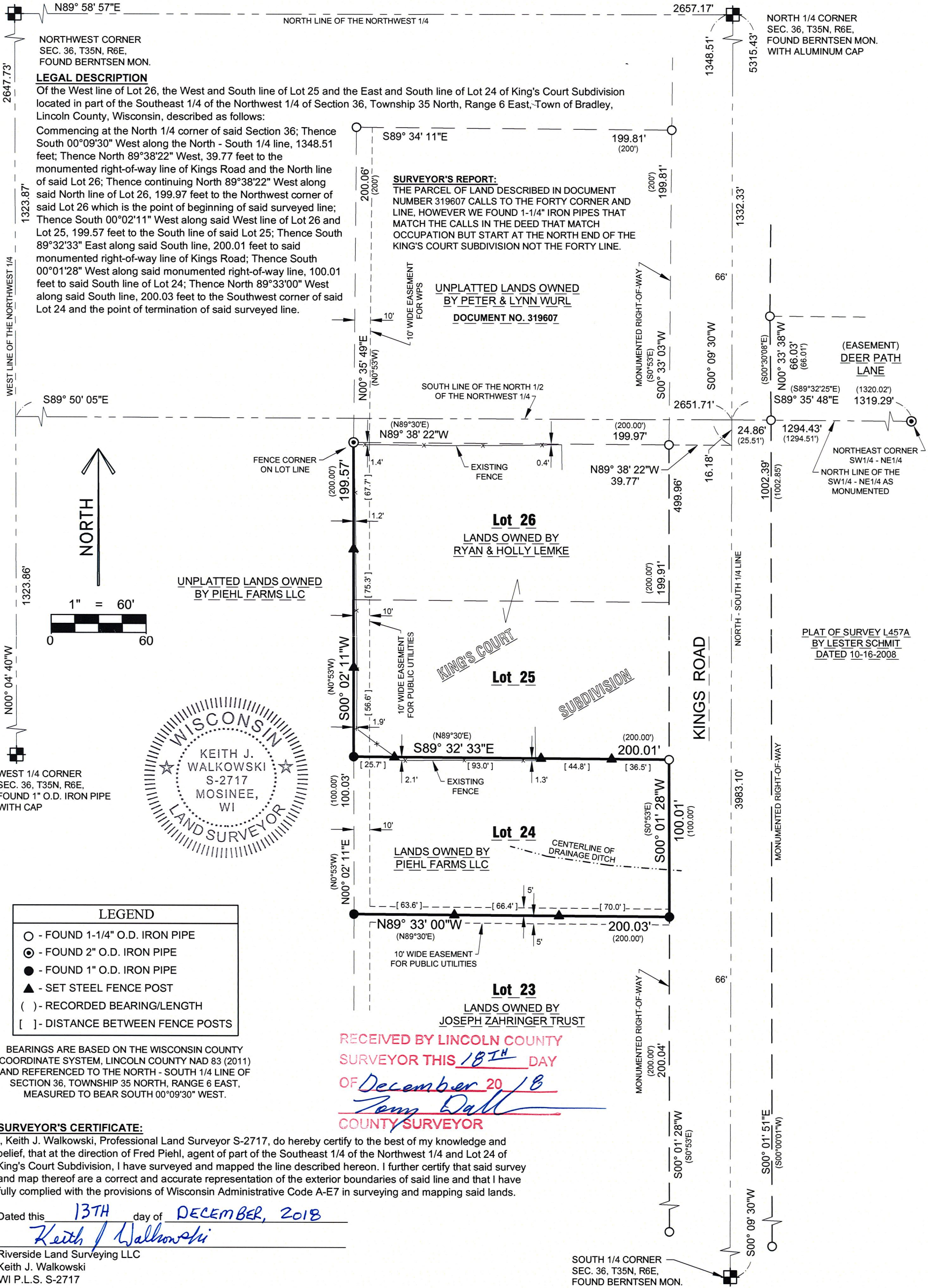

RECEIVED BY LINCOLN COUNTY
 SURVEYOR THIS 18TH DAY
 OF December 20
2018
 COUNTY SURVEYOR

5670A