

PLAT OF SURVEY

THE SOUTH LINE OF THE NORTH 1/2 OF THE NORTHWEST 1/4 OF SECTION 26, TOWNSHIP 31 NORTH, RANGE 8 EAST, TOWN OF PINE RIVER, LINCOLN COUNTY, WISCONSIN.

VREELAND ASSOCIATES, INC. 6103 DAWN STREET WESTON, WI. 54476 PH (715) 241-0947 OR TOLL FREE (866) 693-3979 FAX (715) 241-9826 tim@vreelandassociates.us	PREPARED FOR: <h2 style="text-align: center; margin: 0;">JON ROBLE</h2>
FILE #: R-9-18 ROBLE	DRAFTED BY: TIMOTHY G. VREELAND
DRAWN BY: TIMOTHY G. VREELAND	

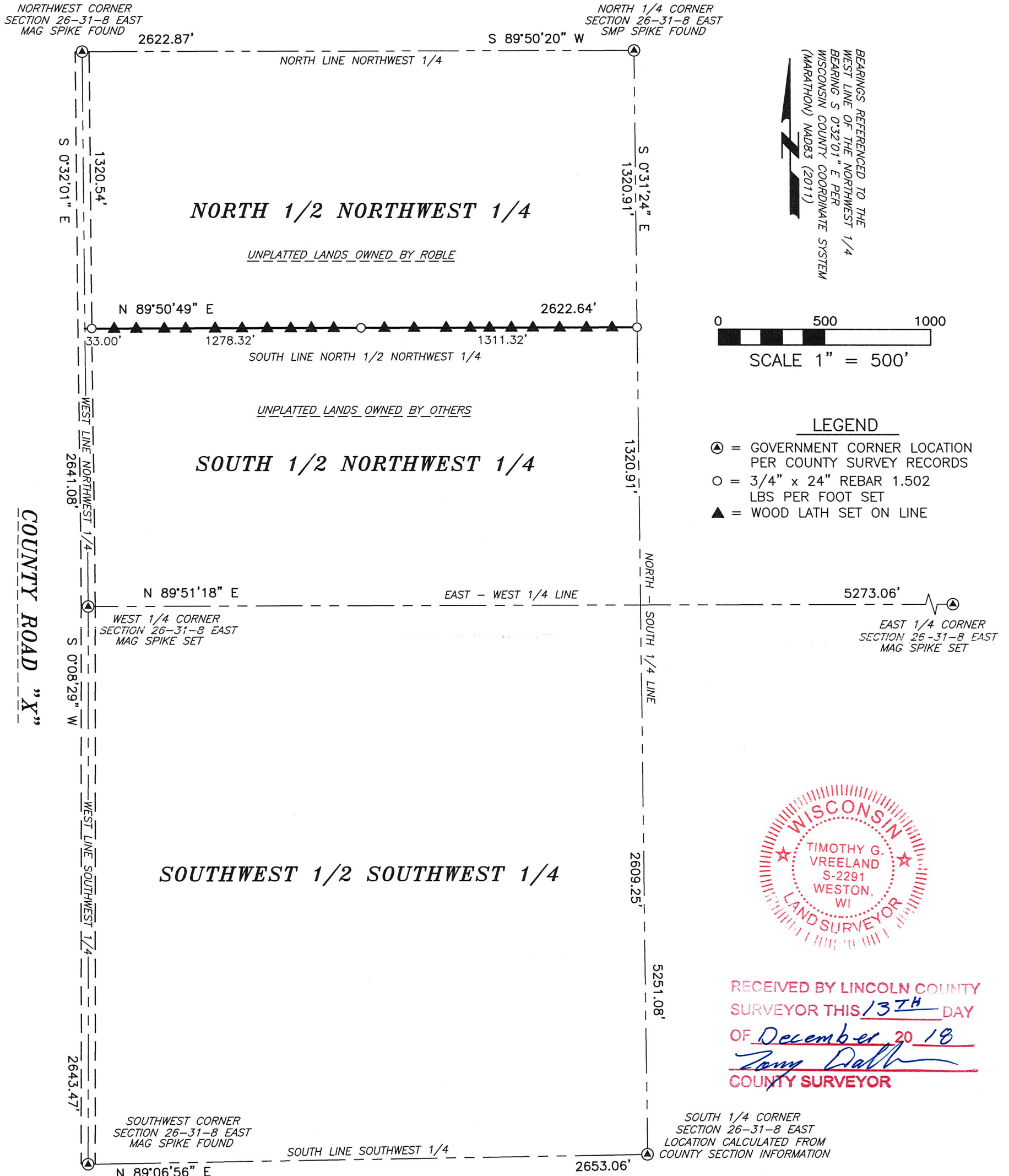

SURVEYORS CERTIFICATE

I, TIMOTHY G. VREELAND, PROFESSIONAL LAND SURVEYOR, DO HEREBY CERTIFY THAT AT THE DIRECTION OF JON ROBLE, I SURVEYED AND MAPPED THE SOUTH LINE OF THE NORTH 1/2 OF THE NORTHWEST 1/4 OF SECTION 26, TOWNSHIP 31 NORTH, RANGE 8 EAST, TOWN OF PINE RIVER, LINCOLN COUNTY, WISCONSIN, DESCRIBED AS FOLLOWS:
 COMMENCING AT THE NORTHWEST CORNER OF SAID SECTION 26; THENCE S 0°32'01" E ALONG THE WEST LINE OF THE NORTHWEST 1/4 1320.54 FEET TO THE SOUTHWEST CORNER OF THE NORTH 1/2 OF THE NORTHWEST 1/4 AND TO THE POINT OF BEGINNING; THENCE N 89°50'49" E ALONG THE SOUTH LINE OF THE NORTH 1/2 OF THE NORTHWEST 1/4 2622.64 FEET TO THE SOUTHEAST CORNER OF THE NORTH 1/2 OF THE NORTHWEST 1/4 AND TO THE END OF THE DESCRIBED.
 THAT SUCH MAP IS A CORRECT REPRESENTATION OF ALL EXTERIOR BOUNDARIES OF THE LAND SURVEYED AND THE SURVEY MAP THEREOF MADE.
 THAT I HAVE FULLY COMPLIED WITH CHAPTER A-E 7 OF THE WISCONSIN ADMINISTRATIVE CODE ALL TO THE BEST OF MY KNOWLEDGE AND BELIEF IN SURVEYING, DIVIDING AND MAPPING THE SAME.

DATED THIS 4TH DAY OF DECEMBER, 2018
 SURVEY PERFORMED DECEMBER 4TH, 2018

Timothy G. Vreeland
 TIMOTHY G. VREELAND P.L.S. 2291

5669A