

PLAT OF SURVEY

Of the East line of the Northeast 1/4 of the Northwest 1/4 of Section 10, Township 31 North, Range 5 East, Town of Corning, Lincoln County, Wisconsin.

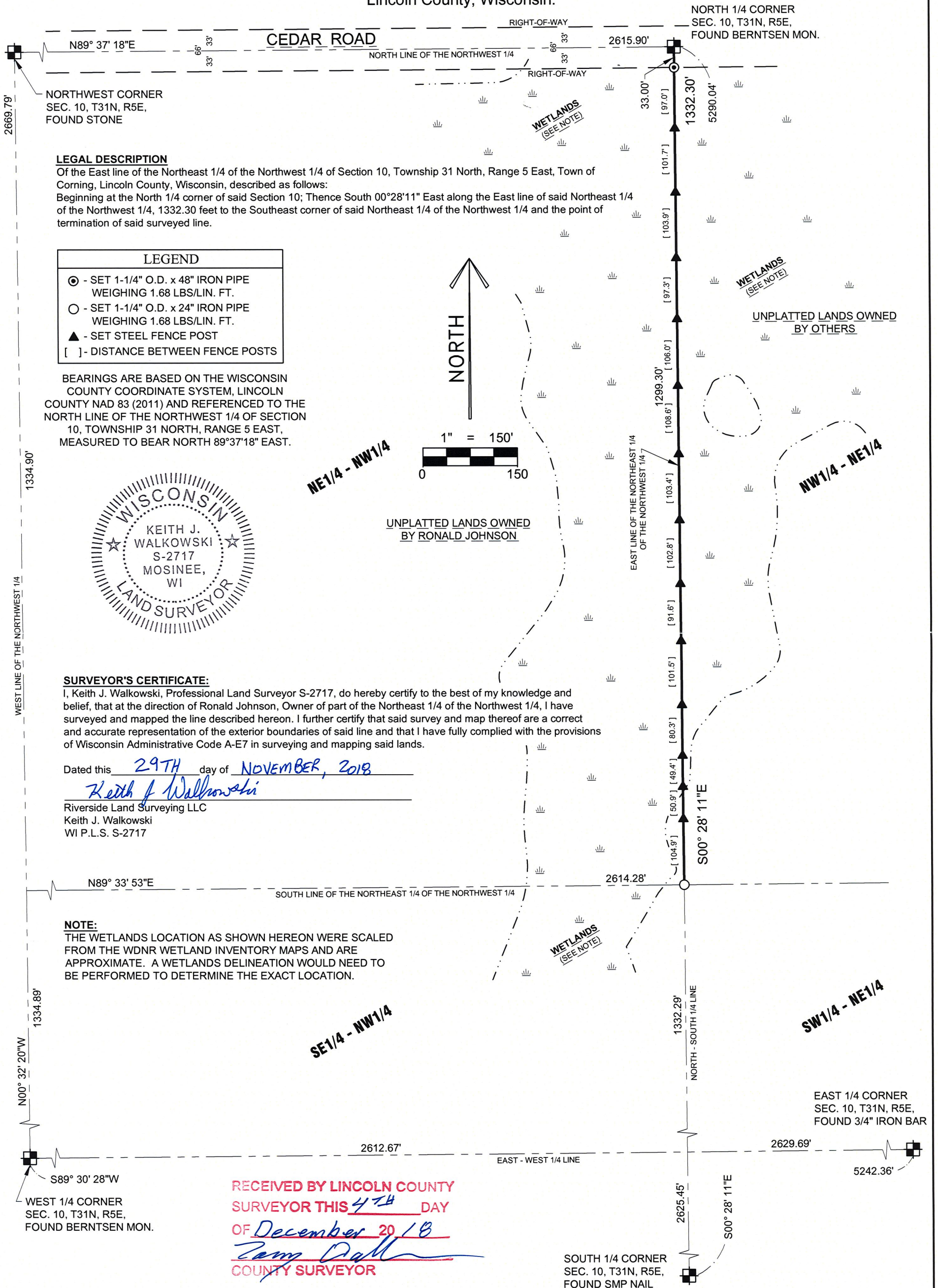

LEGAL DESCRIPTION

Of the East line of the Northeast 1/4 of the Northwest 1/4 of Section 10, Township 31 North, Range 5 East, Town of Corning, Lincoln County, Wisconsin, described as follows:
Beginning at the North 1/4 corner of said Section 10; Thence South 00°28'11" East along the East line of said Northeast 1/4 of the Northwest 1/4, 1332.30 feet to the Southeast corner of said Northeast 1/4 of the Northwest 1/4 and the point of termination of said surveyed line.

LEGEND

- ⊙ - SET 1-1/4" O.D. x 48" IRON PIPE WEIGHING 1.68 LBS/LIN. FT.
- - SET 1-1/4" O.D. x 24" IRON PIPE WEIGHING 1.68 LBS/LIN. FT.
- ▲ - SET STEEL FENCE POST
- [] - DISTANCE BETWEEN FENCE POSTS

BEARINGS ARE BASED ON THE WISCONSIN COUNTY COORDINATE SYSTEM, LINCOLN COUNTY NAD 83 (2011) AND REFERENCED TO THE NORTH LINE OF THE NORTHWEST 1/4 OF SECTION 10, TOWNSHIP 31 NORTH, RANGE 5 EAST, MEASURED TO BEAR NORTH 89°37'18" EAST.



SURVEYOR'S CERTIFICATE:

I, Keith J. Walkowski, Professional Land Surveyor S-2717, do hereby certify to the best of my knowledge and belief, that at the direction of Ronald Johnson, Owner of part of the Northeast 1/4 of the Northwest 1/4, I have surveyed and mapped the line described hereon. I further certify that said survey and map thereof are a correct and accurate representation of the exterior boundaries of said line and that I have fully complied with the provisions of Wisconsin Administrative Code A-E7 in surveying and mapping said lands.

Dated this 29TH day of NOVEMBER, 2018

Keith J. Walkowski
Riverside Land Surveying LLC
Keith J. Walkowski
WI P.L.S. S-2717

NOTE:

THE WETLANDS LOCATION AS SHOWN HEREON WERE SCALED FROM THE WDNR WETLAND INVENTORY MAPS AND ARE APPROXIMATE. A WETLANDS DELINEATION WOULD NEED TO BE PERFORMED TO DETERMINE THE EXACT LOCATION.

RECEIVED BY LINCOLN COUNTY
SURVEYOR THIS 4TH DAY
OF December 20 18
Tom Dahl
COUNTY SURVEYOR

SHEET
1 OF 1

PLAT OF SURVEY FOR RONALD JOHNSON
SECTION 10, T31N, R5E, TOWN OF CORNING,
LINCOLN COUNTY, WISCONSIN

REVISION
SURVEYED BY: KJW / AMP
DRAWN BY: MFL
CHECKED BY: KJW
APPROVED BY:
DATE: NOVEMBER 16, 2018

RIVERSIDE
LAND SURVEYING LLC

6304 KELLY PLACE WESTON, WI 54476
PH 715-241-7500 - FAX 715-355-6894
email - mail@riversidelandsurveying.com

PROJECT No.
2962

5668A