

PLAT OF SURVEY

ALL OF THE EAST 1/2 OF THE SOUTHWEST 1/4 OF THE NORTHEAST 1/4 OF SECTION 20, TOWNSHIP 32 NORTH, RANGE 7 EAST, TOWN OF MERRILL, LINCOLN COUNTY, WISCONSIN.

SURVEYOR'S CERTIFICATE
 I JOSHUA W. PRENTICE, WISCONSIN PROFESSIONAL LAND SURVEYOR S-2852, DO HEREBY CERTIFY TO THE BEST OF MY KNOWLEDGE AND BELIEF: THAT I HAVE SURVEYED AND MAPPED ALL OF THE EAST 1/2 OF THE SOUTHWEST 1/4 OF THE NORTHEAST 1/4 OF SECTION 20, TOWNSHIP 32 NORTH, RANGE 7 EAST, TOWN OF MERRILL, LINCOLN COUNTY, WISCONSIN.

THAT SAID PARCEL CONTAINS 876,171 SQUARE FEET OR 20.114 ACRES, MORE OR LESS.

THAT I HAVE MADE THIS SURVEY AND MAP THEREOF AT THE DIRECTION OF JACK GABRIELSE, OWNER OF SAID PARCEL.

THAT SAID PARCEL IS SUBJECT TO EASEMENTS, RESTRICTIONS, AND RIGHT-OF-WAYS OF RECORD.

THAT I HAVE FULLY COMPLIED WITH THE PROVISIONS OF WISCONSIN ADMINISTRATIVE CODE A-E7.

THAT SAID PARCEL IS A CORRECT AND ACCURATE REPRESENTATION OF THE EXTERIOR BOUNDARY OF SAID PARCEL.

DATED THIS 13TH DAY OF

NOVEMBER 2018

REI
 JOSHUA W. PRENTICE
 WI P.L.S. S-2852



NOTES:
 1. BEARINGS ARE BASED ON THE LINCOLN COUNTY COORDINATE SYSTEM, NAD 83(2011) DATUM AND REFERENCED TO THE NORTH LINE OF THE NORTHEAST 1/4 MEASURED TO BEAR SOUTH 88°52'47" EAST.
 2. FIELD WORK WAS COMPLETED ON 10-30-2018.
 3. LATH SET ALONG THE BOUNDARY LINE ARE MAPPED AND DIMENSIONED TO THE NEAREST FOOT.

RECEIVED BY LINCOLN COUNTY SURVEYOR THIS 15TH DAY OF November 20 18
Zany Dalk
 COUNTY SURVEYOR

LEGEND	
▲	- SET LATH ON LINE
●	- 1-1/4 IN. O.D. IRON PIPE FOUND
○	- 1-1/4 IN. O.D. X 18 IN. IRON PIPE WEIGHING 1.68 LBS/LIN. FT. SET
126.00'	- MEASURED BEARING/LENGTH

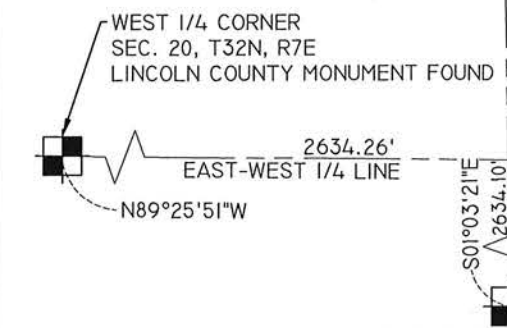

DRAWING FILE: P:\6200-6299\6282 JACK GABRIELSE.DWG SURVEY\6282C PLAT OF SURVEY 2018.DWG LAYOUT: PLAT OF SURVEY-11X17 PLOTTED: NOV 13, 2018 - 10:32AM PLOTTED BY: JADEF

REI Engineering, Inc.
 4080 N. 20TH AVENUE
 WAUSAU, WISCONSIN 54401
 PHONE: 715.675.9784 FAX: 715.675.4060
 EMAIL: MAIL@REIENGINEERING.COM

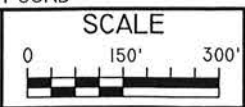

DATE	REVISION	BY	CHK'D

DESIGNED BY:	CHECKED BY: JWP
SURVEYED BY: AJB, BDE	APPROVED BY: JWP
DRAWN BY: JAF	DATE: 11-13-2018

PLAT OF SURVEY
 GABRIELSE PROPERTY
 TOWN OF MERRILL
 WISCONSIN

REI No. 6282C
 SHEET 1 OF 1

A9995
5666A