

PLAT OF SURVEY

PART OF THE NORTHWEST 1/4 OF THE NORTHWEST 1/4 OF SECTION 11, TOWNSHIP 35 NORTH, RANGE 4 EAST, TOWN OF SOMO, LINCOLN COUNTY, WISCONSIN.

NORTHWEST CORNER
SECTION 11-35-4 EAST
LINCOLN COUNTY MON. FOUND

UNPLATTED LANDS OWNED BY OTHERS

NORTH 1/4 CORNER
SECTION 11-35-4 EAST
2 1/2" IRON PIPE FOUND

CARPENTER ROAD

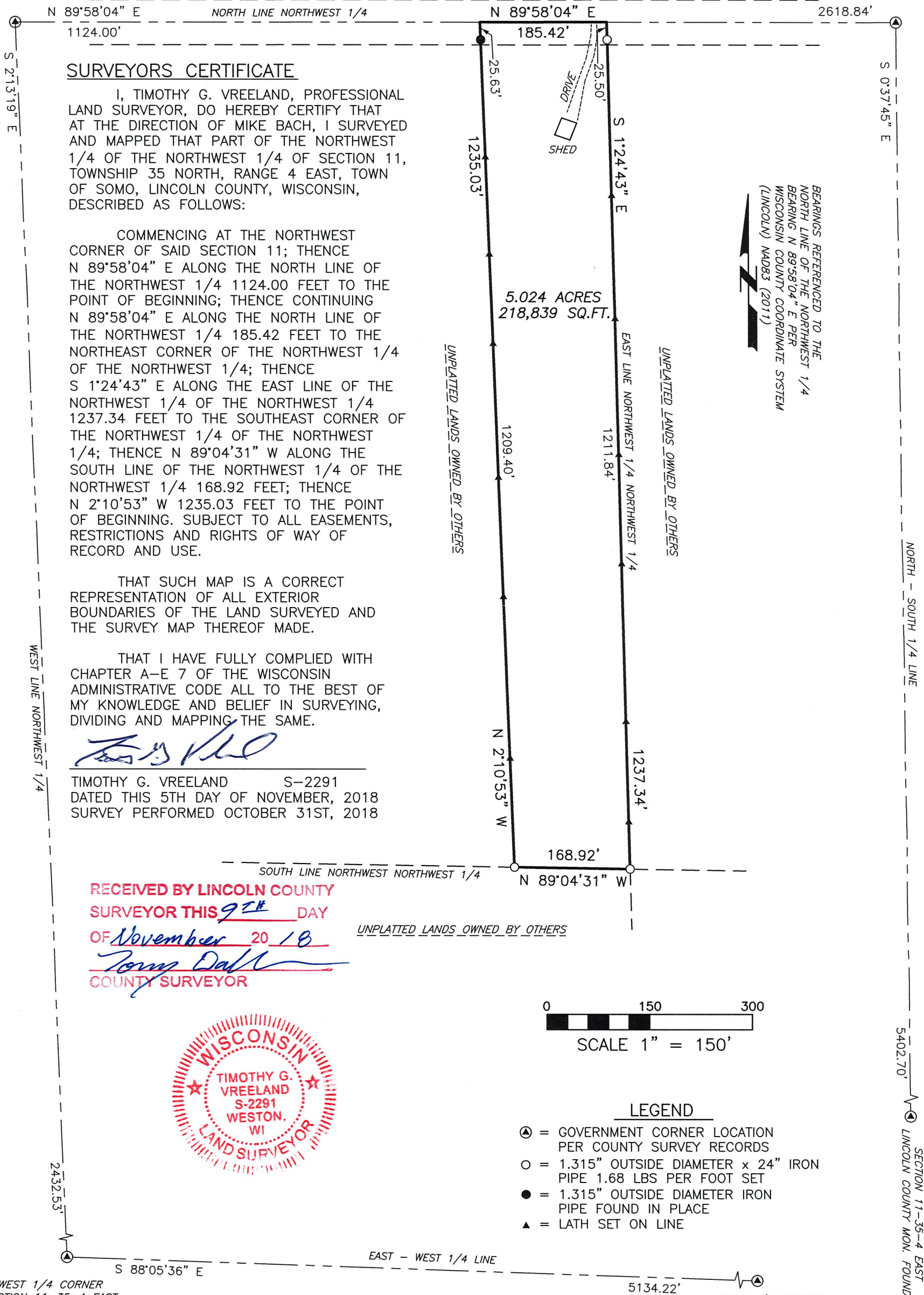

SURVEYORS CERTIFICATE

I, TIMOTHY G. VREELAND, PROFESSIONAL LAND SURVEYOR, DO HEREBY CERTIFY THAT AT THE DIRECTION OF MIKE BACH, I SURVEYED AND MAPPED THAT PART OF THE NORTHWEST 1/4 OF THE NORTHWEST 1/4 OF SECTION 11, TOWNSHIP 35 NORTH, RANGE 4 EAST, TOWN OF SOMO, LINCOLN COUNTY, WISCONSIN, DESCRIBED AS FOLLOWS:

COMMENCING AT THE NORTHWEST CORNER OF SAID SECTION 11; THENCE N 89°58'04" E ALONG THE NORTH LINE OF THE NORTHWEST 1/4 1124.00 FEET TO THE POINT OF BEGINNING; THENCE CONTINUING N 89°58'04" E ALONG THE NORTH LINE OF THE NORTHWEST 1/4 185.42 FEET TO THE NORTHEAST CORNER OF THE NORTHWEST 1/4 OF THE NORTHWEST 1/4; THENCE S 1°24'43" E ALONG THE EAST LINE OF THE NORTHWEST 1/4 OF THE NORTHWEST 1/4 1237.34 FEET TO THE SOUTHEAST CORNER OF THE NORTHWEST 1/4 OF THE NORTHWEST 1/4; THENCE N 89°04'31" W ALONG THE SOUTH LINE OF THE NORTHWEST 1/4 OF THE NORTHWEST 1/4 168.92 FEET; THENCE N 2°10'53" W 1235.03 FEET TO THE POINT OF BEGINNING. SUBJECT TO ALL EASEMENTS, RESTRICTIONS AND RIGHTS OF WAY OF RECORD AND USE.

THAT SUCH MAP IS A CORRECT REPRESENTATION OF ALL EXTERIOR BOUNDARIES OF THE LAND SURVEYED AND THE SURVEY MAP THEREOF MADE.

THAT I HAVE FULLY COMPLIED WITH CHAPTER A-E 7 OF THE WISCONSIN ADMINISTRATIVE CODE ALL TO THE BEST OF MY KNOWLEDGE AND BELIEF IN SURVEYING, DIVIDING AND MAPPING THE SAME.

[Signature]

TIMOTHY G. VREELAND S-2291
DATED THIS 5TH DAY OF NOVEMBER, 2018
SURVEY PERFORMED OCTOBER 31ST, 2018

RECEIVED BY LINCOLN COUNTY
SURVEYOR THIS 9TH DAY
OF November 20 18
[Signature]
COUNTY SURVEYOR

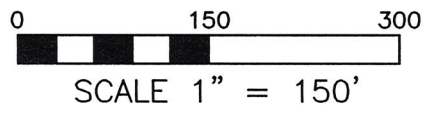

LEGEND

- ⊙ = GOVERNMENT CORNER LOCATION PER COUNTY SURVEY RECORDS
- = 1.315" OUTSIDE DIAMETER x 24" IRON PIPE 1.68 LBS PER FOOT SET
- = 1.315" OUTSIDE DIAMETER IRON PIPE FOUND IN PLACE
- ▲ = LATH SET ON LINE

VREELAND ASSOCIATES, INC. 6103 DAWN STREET WESTON, WI. 54476 PH (715) 241-0947 OR TOLL FREE (866) 693-3979 FAX (715) 241-9826 tim@vreelandassociates.us		PREPARED FOR: MIKE BACH
FILE #: B-20-18 BACH	DRAFTED BY: TIMOTHY G. VREELAND	DRAWN BY: TIMOTHY G. VREELAND

5665B