

**PART OF THE
NW 1/4 OF THE NE 1/4
SECTION 6, T31N, R7E
TOWN OF MERRILL
LINCOLN COUNTY, WISCONSIN**

Survey Description.

A parcel of land located in the Northwest Quarter of the Northeast Quarter, Section 6, Township 31 North, Range 7 East, Town of Merrill, Lincoln County, Wisconsin.

Commencing at the northeast corner of Section 6, thence N89°42'12"W 2094.00 feet to the place of beginning.

Thence S00°17'48"W 33.00 feet; thence continuing S00°17'48"W 322.09 feet; thence N45°37'17"W 215.77 feet; thence N00°17'48"E 171.98 feet; thence N00°17'48"E 33.00 feet; thence S89°42'12"E 155.00 feet to the place of beginning.

Subject to the rights of the public for that portion of the above described parcel of land located within the right of way of Pope Road.

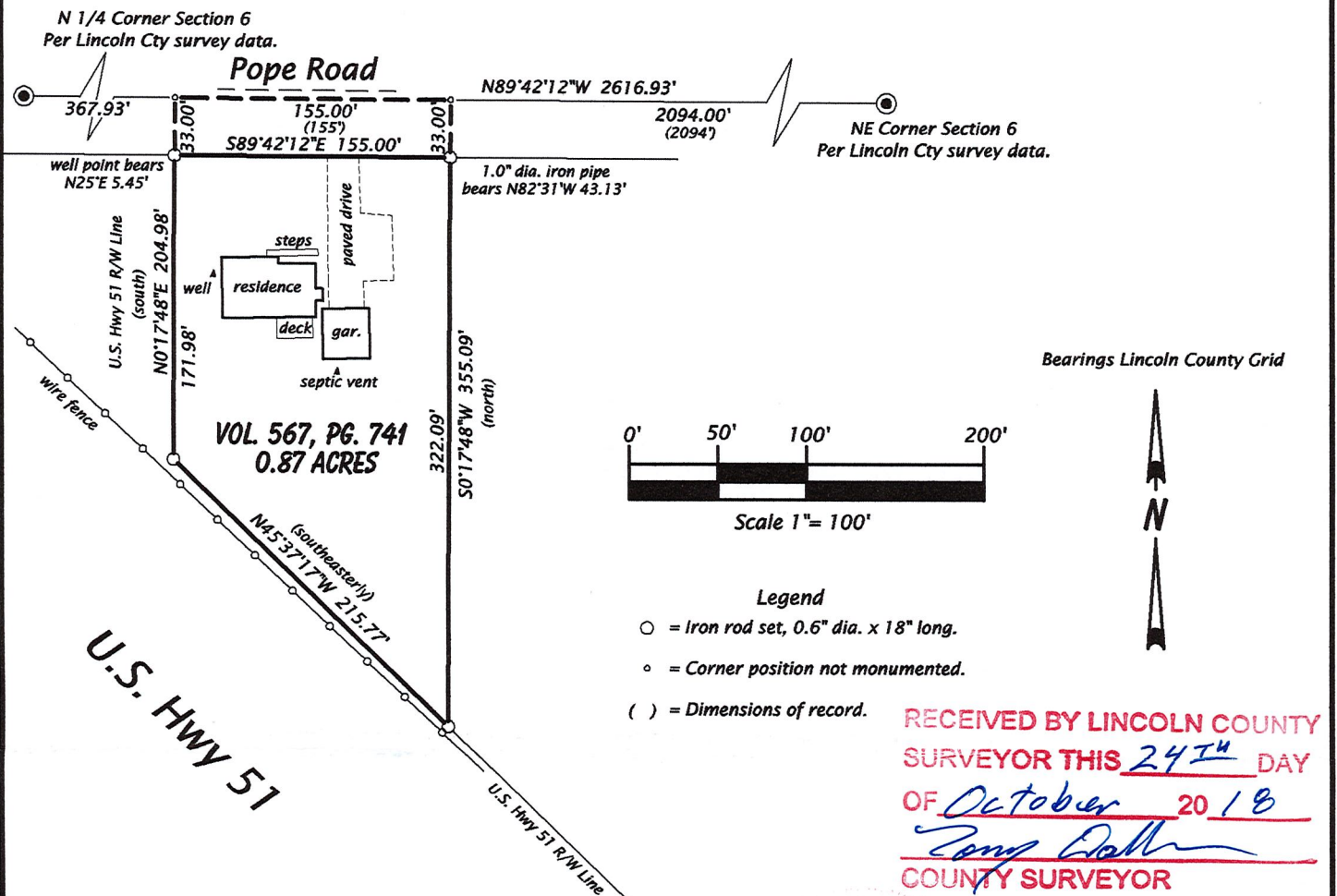

SURVEYOR'S CERTIFICATE

I, Michael L. Oestreich, Professional Land Surveyor No. S-2118, hereby certify that I have surveyed the property shown hereon; that this map represents an accurate survey of said property to the best of my knowledge and belief; that I have performed this survey by order of Amy Grefe and that I have complied with the requirements of Wisconsin Administrative Code A-E 7.

Date: 9/25/17

Map No. 17-15

Drafted by: M. Oestreich

File No. 6-317

Sheet 1 of 1 sheet



**Oestreich
Surveying &
Mapping, LLC**

5946 Forest Lane
Rhineland, WI 54501
Tel. (715) 362-5538
RLS2118@charter.net

S 663 B