

Position per Lincoln County Survey Data.



**PART OF
GOV'T. LOT 2
SECTION 10, T35N, R6E
TOWN OF BRADLEY
LINCOLN COUNTY, WISCONSIN**

Survey Description

Part of Government Lot 2, Section 10, Township 35 North, Range 6 East, Town of Bradley, Lincoln County, Wisconsin, more particularly described follows:

Commencing at the north quarter corner of Section 10, Thence S82°20'09"W 691.87 feet to the place of beginning.

Thence S01°30'30"E 503.08 feet; thence N79°28'05"W 88.80 feet; thence N01°43'05"W 485.94 feet; thence N89°23'00"E 88.64 feet to the place of beginning.

The above lateral lot lines extend to the lake and include all lands lying between the meander and the ordinary high water mark.

**STREBLE
DOC. NO. 524987
+/- 1.01 ACRES**

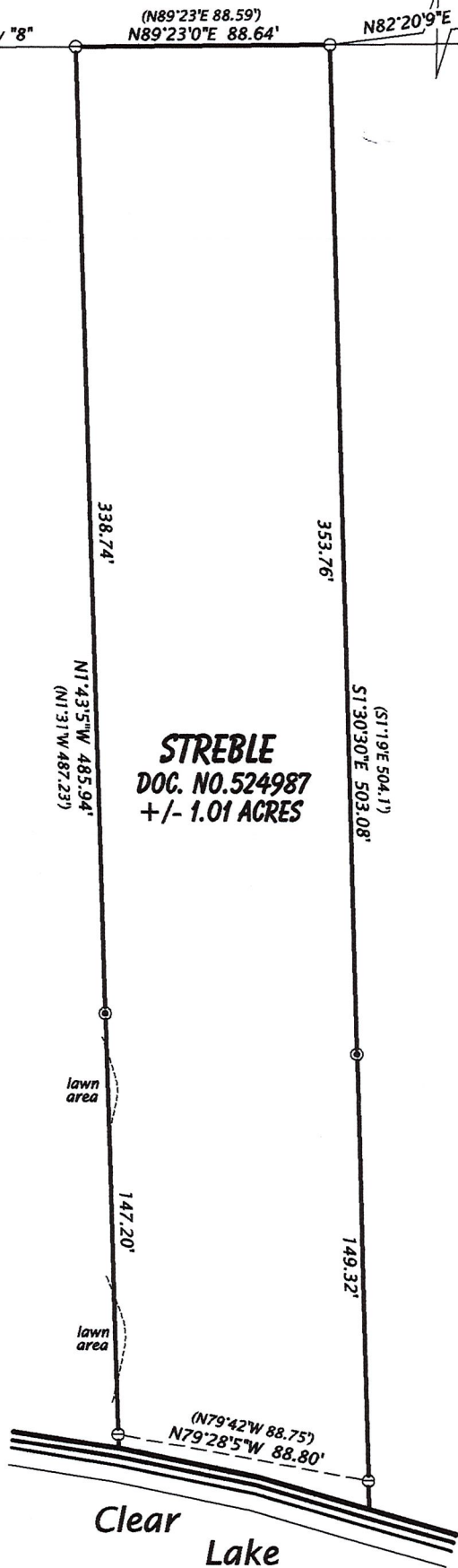

Bearing base assumed, referenced to right of way line

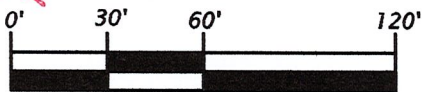

Scale 1" = 60'

Legend

- ⊖ = 1.6" dia. iron pipe found in place.
- ⊙ = 60d spike set.
- () = Dimensions of record.

RECEIVED BY LINCOLN COUNTY
 SURVEYOR THIS 24TH DAY
 OF October 20 18
 [Signature]
 COUNTY SURVEYOR

SURVEYOR'S CERTIFICATE

I, Michael L. Oestreich, Professional Land Surveyor No. S-2118, hereby certify that I have surveyed the property shown hereon; that this map represents an accurate survey of said property to the best of my knowledge and belief; that I have performed this survey by order of Dan Streble; and that I have complied with the requirements of Wisconsin Administrative Code A-E 7.

Date: 7/7/2017

Map No. 17-11

Drafted by: M. Oestreich

File No. 10-356

Sheet 1 of 1 sheets

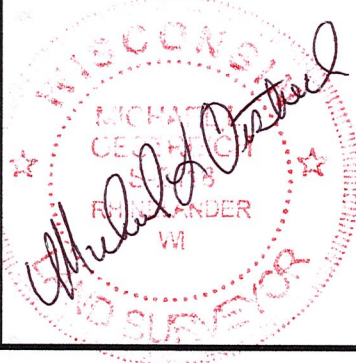

**Oestreich
Surveying &
Mapping, LLC**

5946 Forest Lane
Rhineland, WI 54501
Tel. (715) 362-5538
RLS2118@charter.net

5663A