

PLAT OF SURVEY

PART OF GOVERNMENT LOT 4 OF SECTION 14, TOWNSHIP 31 NORTH, RANGE 6 EAST, CITY OF MERRILL, LINCOLN COUNTY, WISCONSIN AND INCLUDING LOT 1, CSM VOLUME 1, PAGE 180 AND DOCUMENT# 342244

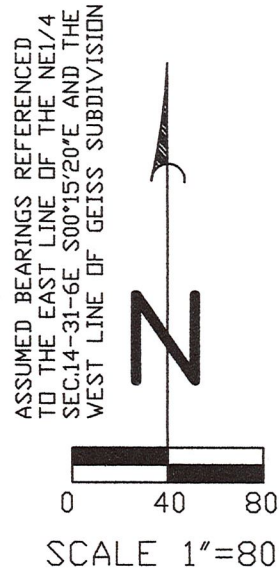
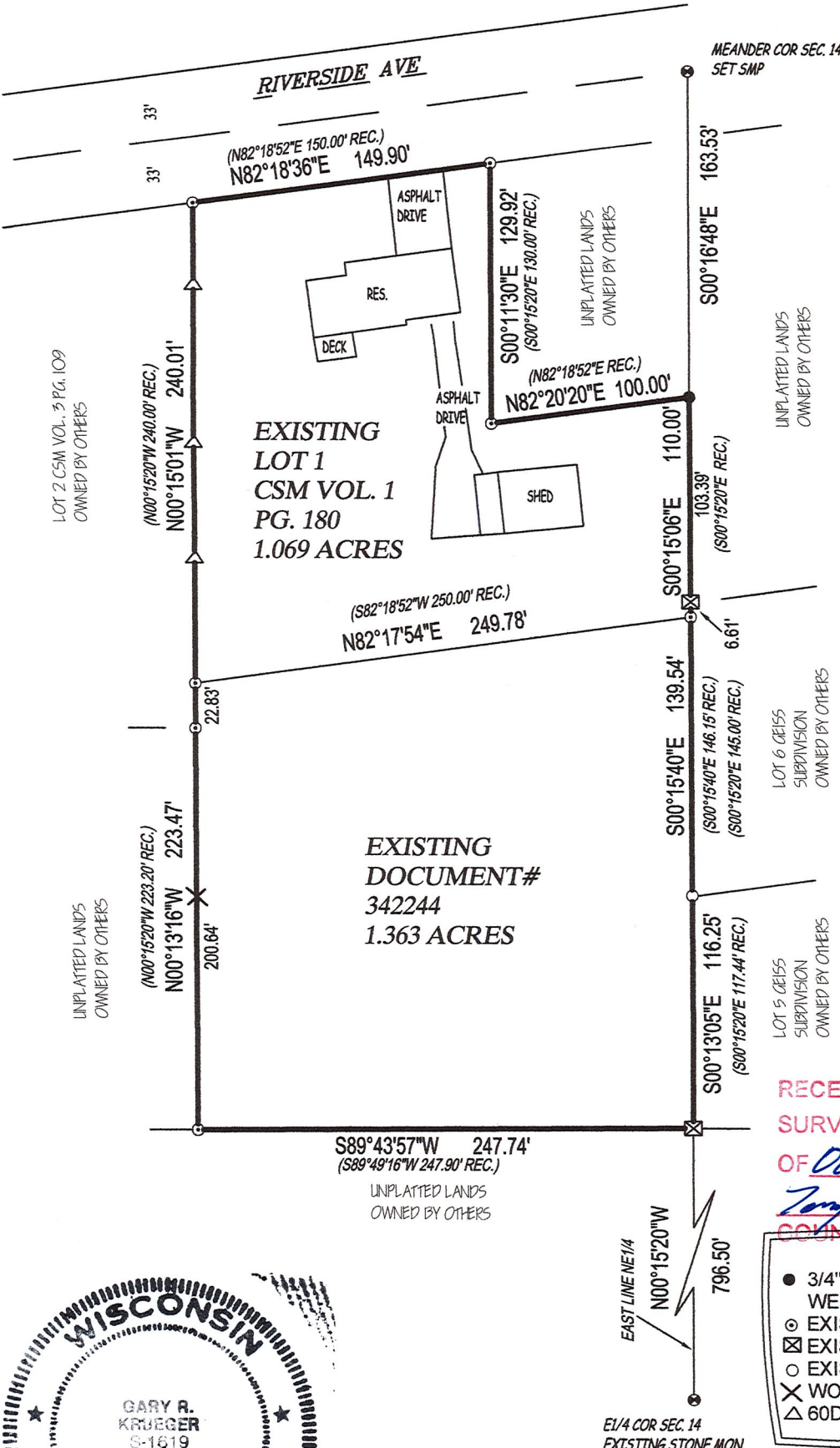

RECEIVED BY LINCOLN COUNTY SURVEYOR THIS 22ND DAY OF October 20 18

Tony Dull
COUNTY SURVEYOR

- LEGEND**
- 3/4" O.D. X 18" REBAR SET WEIGHING 1.50 LBS/LIN. FT.
 - ⊙ EXISTING 3/4" IRON ROD
 - ⊠ EXISTING 4" X 4" CONCRETE MON.
 - EXISTING 1 1/4" O.D. IRON PIPE
 - ✕ WOOD LATH SET
 - △ 60D NAIL SET

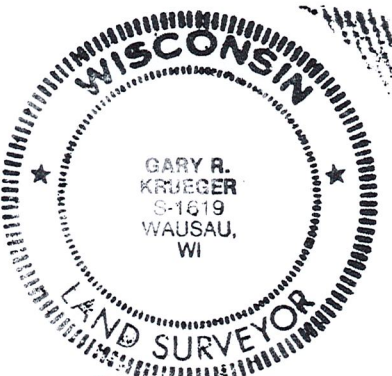

GRK

GARY R. KRUEGER PLS NO. 1619
SURVEY COMPLETED 8/6/2018

PREPARED FOR:

OWNERS:
CHESTER & NANCY
KWIESIELEWICZ
401 E. RIVERSIDE AVE
MERRILL, WI 54452

PROJECT #: CHESTERRES

KRUEGER SURVEYING LLC
220 SHERMAN ST.
WAUSAU, WI 54401
PHONE: 715-845-6666 CELL: 715-218-5150
EMAIL: KREEGS1619@AOL.COM

THIS DRAWING AND ALL INFORMATION CONTAINED THEREON IS THE PROPERTY OF KRUEGER SURVEYING LLC AND SHALL NOT BE COPIED OR USED EXCEPT FOR THE PURPOSE FOR WHICH IT IS EXPRESSLY FURNISHED.

DATE: 7/30/2018
DRAWN BY: DRO
SHEET 1 OF 2

5662A

PLAT OF SURVEY

PART OF GOVERNMENT LOT 4, SECTION 14, TOWNSHIP 31 NORTH, RANGE 6 EAST, CITY OF MERRILL, LINCOLN COUNTY, WISCONSIN AND INCLUDING LOT 1, CSM VOLUME 1, PAGE 180 AND DOCUMENT# 342244

SURVEYOR CERTIFICATE

I, GARY R. KRUEGER, PROFESSIONAL LAND SURVEYOR, DO HEREBY CERTIFY: THAT I HAVE SURVEYED AND MAPPED AT THE DIRECTION OF CHESTER KWIESIELEWICZ, A PARCEL OF LAND AS DESCRIBED IN DOCUMENT# 342244 AND RECORDED IN THE OFFICE OF THE REGISTER OF DEEDS FOR LINCOLN COUNTY AND LOT 1 OF CERTIFIED SURVEY MAP RECORDED IN VOLUME 1 PAGE 180 IN THE OFFICE OF THE REGISTER OF DEEDS FOR LINCOLN COUNTY AND LOCATED IN PART OF GOVERNMENT LOT 4 OF SECTION 14, TOWNSHIP 31 NORTH, RANGE 6 EAST, CITY OF MERRILL, LINCOLN COUNTY, WISCONSIN AND IS MORE PARTICULARLY DESCRIBED AS FOLLOWS:

COMMENCING AT THE EAST 1/4 CORNER OF SECTION 14; THENCE N00°15'20"W, ALONG THE EAST LINE OF THE NORTHEAST 1/4, 796.50 FEET TO THE POINT OF BEGINNING. THENCE S89°43'57"W, ALONG THE SOUTH LINE OF DOCUMENT# 342244, 247.74 FEET; THENCE N00°13'16"W, ALONG THE WEST LINE OF DOCUMENT# 342244, 223.47 FEET; THENCE N00°15'01"W, ALONG THE WEST LINE OF LOT 1 OF CSM VOLUME 1, PAGE 180, 240.01 FEET; THENCE N82°18'36"E, ALONG THE SOUTH RIGHT-OF-WAY LINE OF RIVERSIDE AVENUE, 149.90 FEET; THENCE S00°11'30"E, ALONG AN EAST LINE OF LOT 1 OF CSM VOLUME 1, PAGE 180, 129.92 FEET; THENCE N82°20'20"E, ALONG A NORTH LINE OF LOT 1 OF CSM VOLUME 1, PAGE 180, 100.00 FEET; THENCE S00°15'06"E, ALONG AN EAST LINE OF LOT 1 OF CSM VOLUME 1, PAGE 180, 110.00 FEET; THENCE S00°15'40"E, ALONG THE EAST LINE OF DOCUMENT# 342244, 139.54 FEET; THENCE S00°13'05"E, ALONG THE EAST LINE OF DOCUMENT# 342244, 116.25 FEET TO THE POINT OF BEGINNING.

THAT THE ABOVE DESCRIBED PARCEL IS SUBJECT TO ALL RIGHT-OF-WAYS, RESERVATIONS, RESTRICTIONS, AND EASEMENTS OF RECORD. THAT SUCH PLAT IS A CORRECT REPRESENTATION OF ALL EXTERIOR BOUNDARIES OF THE LAND SURVEYED, THE DIVISION AND THE PLAT OF SURVEY THEREOF MADE. THAT I HAVE FULLY COMPLIED WITH THE PROVISIONS OF CHAPTER A-E7 OF THE WISCONSIN ADMINISTRATIVE CODE AND LAND DIVISION REGULATIONS OF THE COUNTY OF LINCOLN AND THE CITY OF MERRILL IN SURVEYING, DIVIDING AND MAPPING THE SAME. THAT THE SURVEY IS CORRECT TO THE BEST OF MY KNOWLEDGE AND BELIEF.



RECEIVED BY LINCOLN COUNTY SURVEYOR THIS 22ND DAY OF October 20 18
Tom Dahl
COUNTY SURVEYOR

ARKg

GARY R. KRUEGER PLS NO. 1619
SURVEY COMPLETED 8/6/2018

PREPARED FOR: OWNERS: CHESTER & NANCY KWIESIELEWICZ 401 E. RIVERSIDE AVE MERRILL, WI 54452	 KRUEGER SURVEYING LLC 220 SHERMAN ST. WAUSAU, WI 54401 PHONE: 715-845-6666 CELL: 715-218-5150 EMAIL: KREEGS1619@AOL.COM		
PROJECT #:CHESTERRESDES	<table border="1"> <tr> <td data-bbox="993 2454 1323 2564"> <small>THIS DRAWING AND ALL INFORMATION CONTAINED THEREON IS THE PROPERTY OF KRUEGER SURVEYING LLC AND SHALL NOT BE COPIED OR USED EXCEPT FOR THE PURPOSE FOR WHICH IT IS EXPRESSLY FURNISHED.</small> </td> <td data-bbox="1323 2454 1521 2564"> DATE: 7/30/2018 DRAWN BY: DRO SHEET 2 OF 2 </td> </tr> </table>	<small>THIS DRAWING AND ALL INFORMATION CONTAINED THEREON IS THE PROPERTY OF KRUEGER SURVEYING LLC AND SHALL NOT BE COPIED OR USED EXCEPT FOR THE PURPOSE FOR WHICH IT IS EXPRESSLY FURNISHED.</small>	DATE: 7/30/2018 DRAWN BY: DRO SHEET 2 OF 2
<small>THIS DRAWING AND ALL INFORMATION CONTAINED THEREON IS THE PROPERTY OF KRUEGER SURVEYING LLC AND SHALL NOT BE COPIED OR USED EXCEPT FOR THE PURPOSE FOR WHICH IT IS EXPRESSLY FURNISHED.</small>	DATE: 7/30/2018 DRAWN BY: DRO SHEET 2 OF 2		

5662B