

# LOT 5

## of Red Cloud Landing Assessor's Plat

Located in the Northwest Quarter of Section 31,  
Township 35 North, Range 6 East  
Town of Bradley, Lincoln County, Wisconsin

### SURVEYOR'S CERTIFICATE

I, Emily K. Pierce, Professional Land Surveyor No. S-2728, hereby certify that I have surveyed the property shown hereon; that this map represents an accurate survey of said property to the best of my knowledge and belief; that I have performed this survey by order of Dee Jarsberg; and that I have complied with the requirements of Wisconsin Administrative Code A-E 7.

**STEIGERWALDT LAND SURVEYING, LLC**

*Emily K. Pierce*

Professional Land Surveyor No. S-2728  
Dated this 27th day of September, 2018  
Field work completed on September 19, 2018

5661A

**MEANDER CORNER**  
Found 2" Iron Pipe  
See USPLS Monument Record

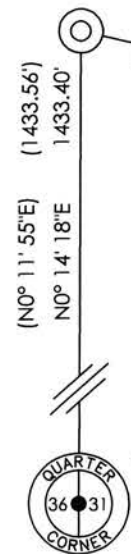

**WEST QUARTER CORNER**  
Found MAG Nail  
See USPLS Monument Record

RECEIVED BY LINCOLN COUNTY  
SURVEYOR THIS 5<sup>TH</sup> DAY  
OF October 2018  
*Tomy Dull*  
COUNTY SURVEYOR

### LEGEND

- = 1.50" Iron Pipe Found
- = 2.50" Iron Pipe Found
- ⊗ = Set 7/8" x 24" Rebar weighing 2.04 lbs/lin. ft.
- ⊕ = Septic Manhole
- ⊙ = Vent
- ( ) = Recorded Dimension

Monument sizes are outside diameter.  
Other corner monuments are as noted.



Bearings Lincoln Co. Grid  
referenced to the West line  
of the Northwest Quarter,  
Section 31, bearing  
N 00° 14' 18" E.

SCALE: 1" = 60'

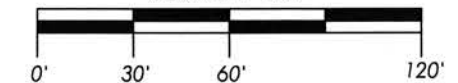

Curve Table					
Curve #	Length	Radius	Delta	Chord Direction	Chord Length
C1	27.06'	371.60	4°10'23"	S79° 56' 16"E	27.06'
(C1)	(27.32')	(364.80)	(4°17'30")	(S80° 01' 28"E)	(27.32')

### STEIGERWALDT LAND SURVEYING, LLC

856 NORTH 4TH STREET, TOMAHAWK, WI 54487  
PHONE #: (715) 453-3274 FAX #: (715) 453-8325  
www.steigerwaldt.com

JOB #: 6086 DWG #: 6086 Jarsberg Sheet 1 of 1