

# PLAT OF SURVEY

**NORTHCENTRAL LAND SURVEYING, LLC**  
 163957 OWL RIDGE ROAD, WAUSAU, WISCONSIN 54403  
 PHONE: 715-297-8343  
 EMAIL: JasonPflieger@gmail.com  
 DRAFTED & DRAWN BY: JASON J. PFLIEGER  
 OWNER OF PROPERTY: TIM & SARA AMELSE  
 SURVEY PREPARED FOR: TIM AMELSE  
 FILE NUMBER: 2018089 AMELSE

LOT 2 OF CSM #2116, LOCATED IN THE  
 NW1/4 NW1/4 OF SECTION 3, TOWNSHIP  
 34 NORTH, RANGE 6 EAST, CITY OF  
 TOMAHAWK, LINCOLN COUNTY, WI

## LEGAL DESCRIPTION

LOT 2 OF CERTIFIED SURVEY MAP NUMBER 2116, LOCATED IN THE NORTHWEST QUARTER OF THE NORTHWEST QUARTER OF SECTION 3, TOWNSHIP 34 NORTH, RANGE 6 EAST, CITY OF TOMAHAWK, LINCOLN COUNTY, WISCONSIN. SUBJECT TO ALL EASEMENTS, RESTRICTIONS, RESERVATIONS AND RIGHTS OF WAY OF RECORD AND USE.

## SURVEYORS CERTIFICATE

I, JASON J. PFLIEGER, PROFESSIONAL LAND SURVEYOR S-3148-8, DO HEREBY CERTIFY TO THE BEST OF MY KNOWLEDGE AND BELIEF, THAT AT THE DIRECTION OF TIM AMELSE, OWNER OF SAID LANDS, I HAVE SURVEYED AND MAPPED THE LANDS DESCRIBED HEREON. I FURTHER CERTIFY THAT SAID SURVEY AND MAP THEREOF ARE A CORRECT AND ACCURATE REPRESENTATION OF THE EXTERIOR BOUNDARIES OF SAID LAND AND THAT I HAVE FULLY COMPLIED WITH THE PROVISIONS OF WISCONSIN ADMINISTRATIVE CODE A-E7 IN SURVEYING AND MAPPING SAID LANDS.

  
 JASON J. PFLIEGER P.L.S. 3148-8

DATED THIS 3RD DAY OF OCTOBER, 2018

CURVE TABLE			
CURVE	LENGTH	RADIUS	DELTA
C1	113.26'	442.31'	14°40'17"

NW CORNER  
 SECTION 3-34N-6E  
 EXISTING BERNSTEN

N1/4 CORNER  
 SECTION 3-34N-6E  
 EXISTING BERNSTEN

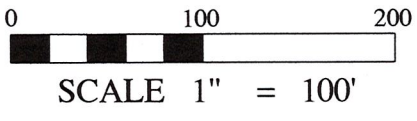

### LEGEND

- ⊙ = SECTION CORNER AS NOTED
- = 3/4" X 18" REBAR 1.50lbs/ft SET
- = 1.25" OD IRON PIPE FOUND
- ⊙ = 1.5" OD IRON PIPE FOUND
- < > = PREVIOUSLY RECORDED AS

BEARINGS REFERENCED TO THE  
 NORTH LINE OF THE NW1/4  
 BEARING N 89°54'16" E PER WCCS  
 (LINCOLN COUNTY) NAD83 (2011)

ASSESSOR'S PLAT LOT 201 OWNED BY OTHERS

<N 89°54'28" E> <300.42>  
 N 89°57'21" E 300.40'



RECEIVED BY LINCOLN COUNTY  
 SURVEYOR THIS 4<sup>TH</sup> DAY  
 OF October 20 18  
*Tom Pflieger*  
 COUNTY SURVEYOR

**LOT 2 CSM #2116**  
 2.374 ACRES  
 103,436.58 SQ.FT.

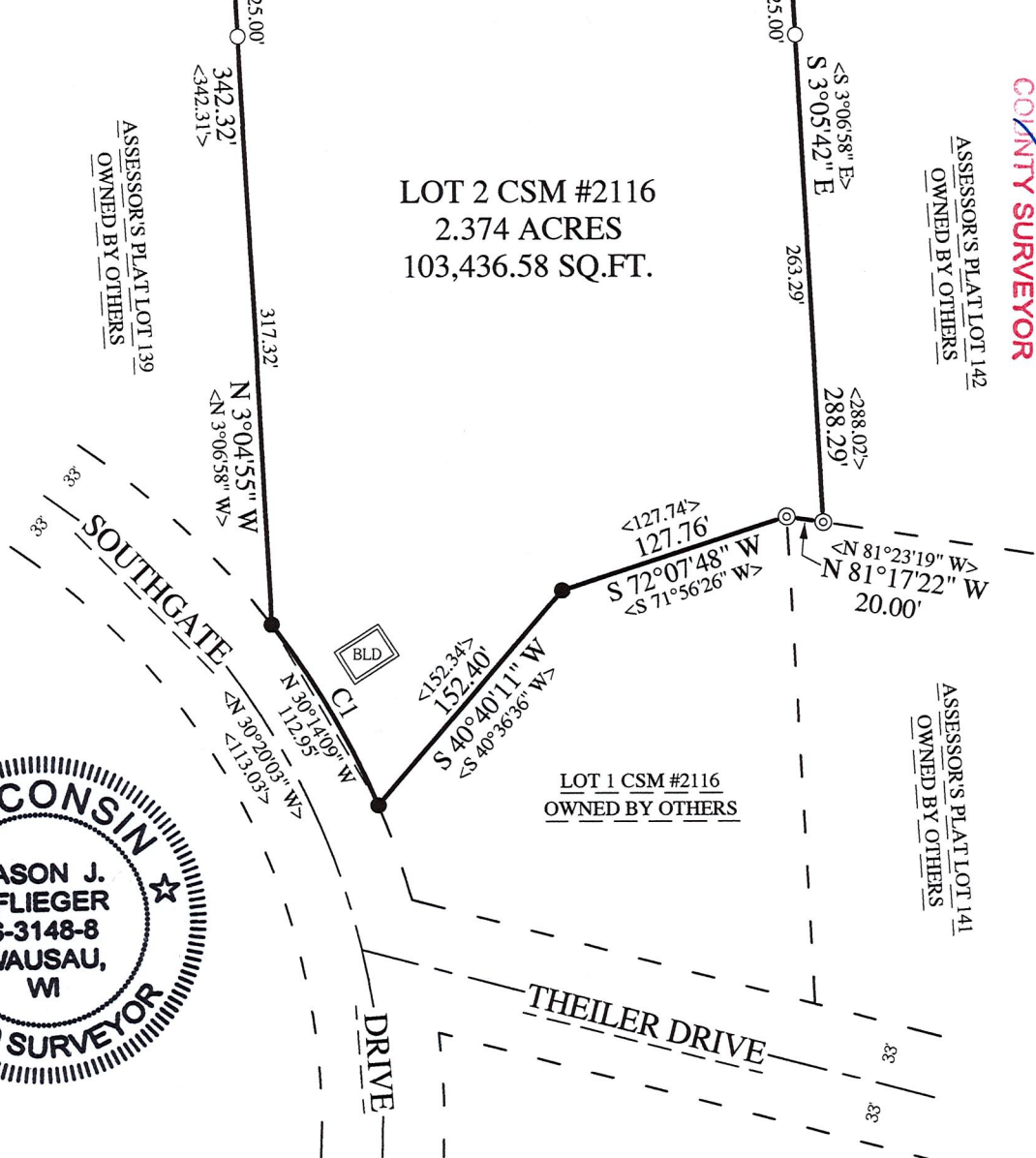

5660B